

SAN JOAQUIN **DELTA COLLEGE**

Fall 2019 Transfer Admission Presentation to English 1A Classes

Presented by:
Counselor & Professor

*In Collaboration with the Career Transfer Center,
Counseling & Special Services Division,
and your English 1A Professor*

- ❑ To inspire and motivate you to earn an Associate Degree and transfer to a 4-year university and beyond, earning Bachelor's, Master's, and Doctorate Degrees.
- ❑ To inform you of the transfer admission requirements to UC, CSU, UOP & others.
- ❑ To reinforce the need to identify your career and academic major, and to complete appropriate major preparation courses.
- ❑ To foster communications with a counselor and develop a Student Education Plan (SEP).
- ❑ To identify resources that can help you.

When Planning to transfer remember these Four Things:

1. Major Preparation
2. Admission Requirements
3. GE Requirements
4. "Other" What other requirements can be met?

California Public Higher Education Systems

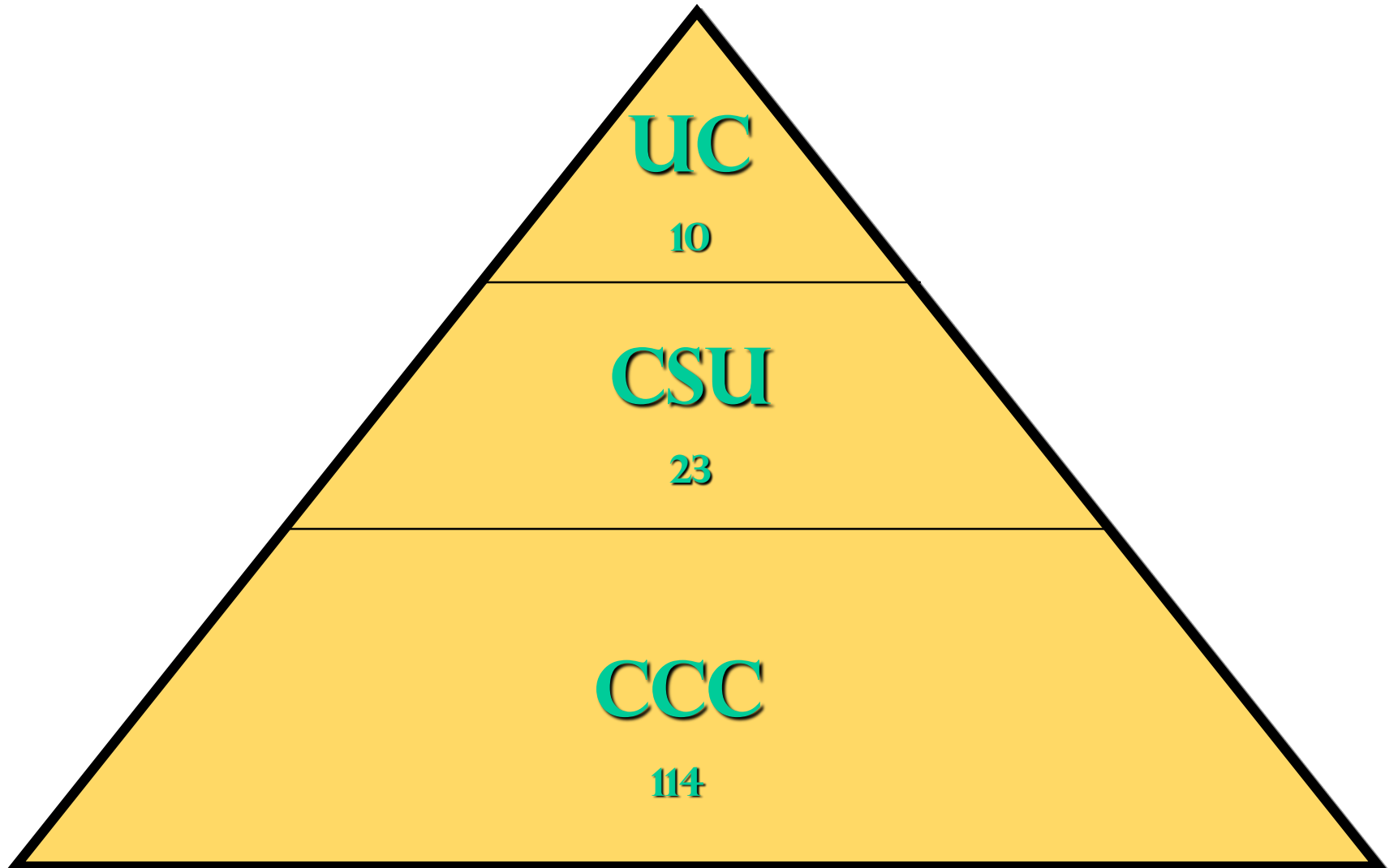

Delta College is a great launching pad for transfer students

From here, you can go anywhere to study
and explore...

CSU Campuses

CSU TRANSFER ADMISSION: @ JUNIOR LEVEL

- Achievement of 2.0 CSU grade point average or better.
- Completion of 60 or more CSU transferable semester units by spring for fall admission.

These courses may be chosen from the CSU General Education Pattern or IGETC CSU Version; **AND...**

CSU TRANSFER ADMISSION: THE GOLDEN FOUR

You must complete with a “C” or better:

- 1) Communication Studies 1A, 6, 8
- 2) English 1A
- 3) Comm. Studies 5, English 1B, 1D, Philosophy 30
- 4) Mathematics 1, 2, 3, 4, 5, 10, 12, 13, 17A, 20, 22, 38A, 38B, 39, Psychology 2, Com ST 14

<http://www.calstate.edu/transfer/requirements/>

CSU General Education Pattern

San Joaquin Delta College

2019-2020 Catalog
(Effective Summer 2019)

California State University (CSU) General Education Requirements

<p>A. Communication in the English Language & Critical Thinking:</p> <p>One (1) course each from A1, A2, & A3; nine (9) units minimum, grade of "C" or better in each.</p> <p>1. Oral Communication COM ST 1A, 6(F19), 8(F19)</p> <p>2. Written Communication ENG 1A</p> <p>3. Critical Thinking COM ST 5(F02) ENG 1B, 1D PHILO 30</p>	<p>C. Arts, Literature, Philosophy & Foreign Language:</p> <p>Minimum nine (9) units, at least one (1) course each from C1 and C2.</p> <p>1. Arts</p> <p>ART 1A, 1B, 1C(F07), 2, 2A(F07), 3, 4(to SP18), 6, 7A(36A+B), 12(SU15), 20A(46A+B), 33A(43A+B), 40A, 64A COM ST 2 DANCE 29(SU16) DRAMA 10, 16A, 16B, 31(F19) ENG 30 FASHION 8 HORT 4(SP07) ID 8(F09) MUSIC 1, 2A(to SP18), 2B(to SP18), 4, 7, 8 PHOTO 1A</p> <p>2. Humanities</p> <p>CHIN 2, 3, 4 CIV 3* CUL ARTS 16(F19) ENG 35, 37, 38, 39(to SP14), 40A(to SP15), 40B(to SP15), 42A, 42B, 43C(F07), 43D(F07), 45, 46A, 46B, 49A(SU16), 52(SP07), 55A, 55B, 55C, 57(SU18) FASHION 9(F08), 10(F09) FREN 2, 3, 4, 5(SP07) GERM 2, 3, 4 HIST 6C, 7(F10) HUM 3* ITAL 2, 3, 4 JAPAN 2, 3, 4 PHILO 6, 40, 45, 50 RELGN 14A, 14B SL 2, 3, 4 SPAN 1A(to SP14), 2, 2A(to SP14), 3, 3A, 4, 4A, 5(SU16), 6(SU16)</p>
<p>B. Physical Universe & Its Life Forms:</p> <p>One (1) course from each group, including a (lab) from group #1 or #2, minimum of ten (10) units, grade of "C" or better required in group #4.</p> <p>1. Physical Sciences</p> <p>ASTRO 1, 1L(lab) CHEM 1A(lab), 1B(lab,SP07), 3A(lab), 3B(lab,SP07), 12A(lab,SP07), 12B(lab,SP07) GEOG 1, 1L(lab) GEOL 1A(lab), 1B(lab,SU14), 5(F09), 5A(lab,SU17), 5L(lab,SU15), 10 (to SP18), 15, 15A(lab,SU16), 16, 16A(lab,SU16), PHSCI 1 PHYS 2A(lab), 4A(lab), 10(lab) PLANT 14(lab)</p> <p>2. Life Sciences</p> <p>AHSC 10, 10L(lab) ANTHR 2, 2L(lab) BIOL 1(lab), 2(lab,SP07), 3(lab,SP07), 10(lab), 11(lab), 14(lab,SU18), 23(lab,SU18), 31(lab,SP07), 32(lab,SP07), 33(lab,SP07) NR 2 PLANT 10, 10L(lab)</p> <p>3. Laboratory Activity for Area B-1 or B-2</p> <p>This will be satisfied by completion of any laboratory course in Area B-1 or B-2.</p> <p>4. Mathematics Quantitative Reasoning</p> <p>COM ST 14(F19) MATH 1, 2, 3(SP07), 4(SP07), 5, 10(to SP18), 12, 13, 17A, 20, 22(F07), 35A(F08), 38B(F08), 39 PSYCH 2(SP07)</p>	<p>D. Social, Political, & Economic Institutions & Behaviors:</p> <p>Historical Background</p> <p>Minimum nine semester units, three courses, from at least two discipline groups.</p> <p>AJ 21 AGBUS 12 ANTHR 1, 6, 10 BIOL 30(SP07)* BUS 8, 26 CDEV 21* COM ST 7, 11 ECON 1A(to SP18), 1B(F06-SP18), 3(SU18), 5(SU18), 13 GEOG 2, 3, 10 HIST 2A, 2B, 4A, 4B, 6A, 6B, 6C, 17A, 17B, 27, 30A, 30B, 31, 34, 37, LAW 16(F19) PETHEORY 41(F15) POLSC 1, 2(SP07), 3, 4(SU18), 5, 6(SU15) PSYCH 1, 3(SP07), 4(SP07), 30(SP07)* SOCIO 1A, 1B, 5(SU17), 20(SU13-SP18) 27, 33 SOCS 30(to SP14)</p>
<p>Notes:</p> <p>(FXX), (SPXX), or (SUXX) indicates term of course approval for an area - course must have been on CSU-GE pattern at the time it was taken in order to be used for GE.</p>	<p>E. Life-Long Understanding & Self-Development</p> <p>Minimum three semester units, not all in PEACTIV.</p> <p>ANTHR 4* BIOL 30* CDEV 21(F10)*, 26 COM ST 3 ENG 33G (to SP15) FCS 2, 3 (to SU 18), 5, 6, 19(SU18)*, 23 GUID 8(SP07) H ED 1, 30 HS 19(SU18)* HUM 4 PEACTIV 1D, 9A(to SP17), 12A(SU17) PSYCH 3, 24, 30*</p> <p>MILITARY CREDIT: Three units of GE credit in Area E will be awarded to: Veterans or reservists who submit a DD214 verifying discharge under honorable conditions OR active duty military personnel who submit an official document (e.g., Joint Services Transcript) verifying completion of basic military training.</p> <p>American Institutions (not required for GE certification or AA/JAS degree, but is a CSU graduation requirement) Requires completion of one of these options: (Courses used here can also be used in Area D.)</p> <p>Option 1: HIST 17A AND one of HIST 27, 30B, 34, POLSC 1, 4 Option 2: POLSC 1 AND one of HIST 17A, 17B, 27, 30A, 30B, 31, 34(F16)</p>
<p>CSU GE pattern requires:</p> <p>Minimum of 40.0 units</p> <p>Areas A1, A2, A3, and B4 require "C" grade or better.</p> <p>*Courses with an asterisk are listed in more than one area, but will only count in one area.</p>	<p>Courses which meet the CSU Sacramento Race & Ethnicity in American Society requirement:</p> <p>COM ST 7, 11, SOCIO 20(SU 13), 33 SOCS 30(through SU13)</p>

Visit www.assist.org

The main content area is titled "Transfer Information" and contains a search form with the following fields:

- Academic Year: 2019-2020
- Institution: Select an Institution
- Agreements with Other Institutions: Select an Institution

Below the form is a "View Agreements" button and a note: "Looking for transferability lists? Select a community college." The footer includes logos for California Community Colleges, CSU (The California State University), and the University of California, along with copyright information: "© 2019 ASSIST | Terms Of Use | Support".

CSU Major Prep Articulation Agreement

Articulation Agreement by Department

Effective during the 2018-2019 Academic Year

To: California State University, Stanislaus
2018-2019 General Catalog, Semester

From: San Joaquin Delta College
2018-2019 General Catalog, Semester

Biology

BIOL 1010 - Principles of Biology (3.00)	←	BIOL 1 - Molecular and Genomic Biology (4.00) --- Or --- BIOL 10 - Survey of Biology (4.00) --- Or --- BIOL 11 - Humans in the Biological World (4.00)
BIOL 1010 - Principles of Biology (3.00) --- And --- BIOL 1020 - World of Biology Laboratory (1.00)	←	BIOL 1 - Molecular and Genomic Biology (4.00) --- Or --- BIOL 10 - Survey of Biology (4.00) --- Or --- BIOL 11 - Humans in the Biological World (4.00)
BIOL 1020 - World of Biology Laboratory (1.00)	←	No Course Articulated
BIOL 1050 - General Biology I (4.00)	←	BIOL 1 - Molecular and Genomic Biology (4.00)
BIOL 1050 - General Biology I (4.00) --- And --- BIOL 1150 - General Biology II (4.00)	←	BIOL 3 - Plant Diversity and Ecology (4.00) --- And --- BIOL 2 - General Zoology (5.00) • Series for series only
BIOL 1150 - General Biology II (4.00)	←	No Course Articulated
BIOL 2310 - Human Genetics (3.00)	←	No Course Articulated
BIOL 2650 - Environmental Biology (3.00)	←	No Course Articulated

END OF AGREEMENT

CSU Campuses & Programs Impacted at the Upper Division Level

[CSU Impaction Info](#)

- Many CSU Campuses are impacted at the Upper Division Transfer level.

[Impacted Majors Matrix](#)

- Supplementary Admission Criteria will be used to make admission decisions: overall GPA, major pre-reqs. completed, GPA in the major, extra-curricular activities, work, and by geographical region.

The Associate Degree for Transfer (ADT)

CSU Transfer Roadmaps

- Complete 60 CSU transferable semester units
- Complete an approved ADT major that includes minimum of 18 sem. units
- Complete CSU GE or IGETC
- Minimum GPA of 2.00 is required
- No additional local requirements

BA/BS Components

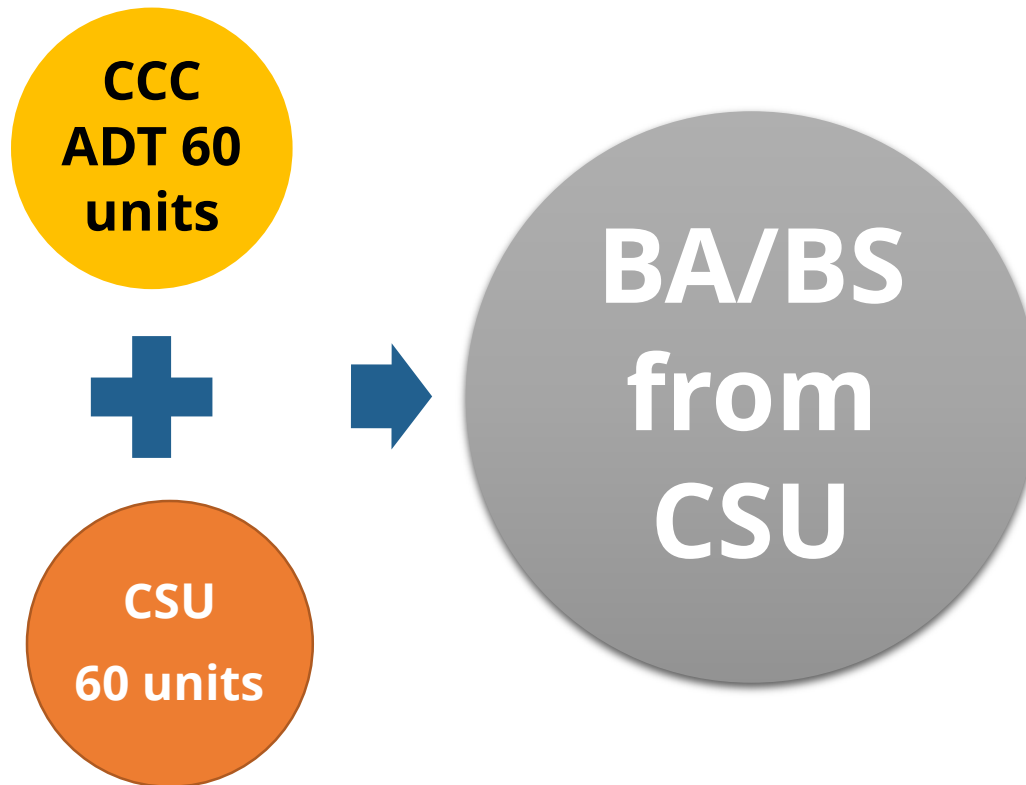

Meet with a counselor...Plan early....Meet with a counselor...Plan early...

Partial List of ADT MAJORS (AA-T/AS-T) Associate Degree Checklists

- Administration of Justice for Transfer AS-T
- Business Administration for Transfer AS-T
- Communication Studies for Transfer AA-T
- Psychology for Transfer AA-T
- Early Childhood Education for Transfer AS-T
- Mathematics for Transfer AS-T
- Kinesiology for Transfer AA-T
- Studio Art for Transfer AA-T

Associate Degree
for TransferSM

CSU Gives Priority Admission to Transfer Students in their Region!

CSU Stanislaus and Sacramento State University will give priority admission to students who live in our area

CSU Application for Admission Priority Filing Period

- ✓ Oct. 1- Nov. 30 for Fall
- ✓ June 1- 30 for Winter
- ✓ Aug. 1- 31 for Spring
- ❖ Many CSU campuses may not be open for the winter or spring terms

CSU The California State University

CAL STATE APPLY

TRANSFER APPLICANTS

PLAN	EXPLORE	APPLY
Visit calstate.edu/apply/transfer to find your transfer options.	<ul style="list-style-type: none">• Choosing a campus• Choosing a degree• Getting into the CSU• Paying for college	Find admission requirements and apply online at calstate.edu/apply .

CSU The California State University

CAL STATE APPLY

TRANSFER APPLICATION CHECKLIST

When you're ready to complete your application, be sure to have these items on hand:

- Unofficial transcripts
- Your Social Security number
- Your citizenship status
- A method of payment
- Annual income: Your parent's if you are a dependent; your income if you are independent
- California Community Colleges ID and Campus ID: These numbers are on your transcript.
- EOP only: Your parent's employment background and two recommendations

Apply via: www.calstate.edu/apply

BA/BS COMPONENTS

120 UNITS

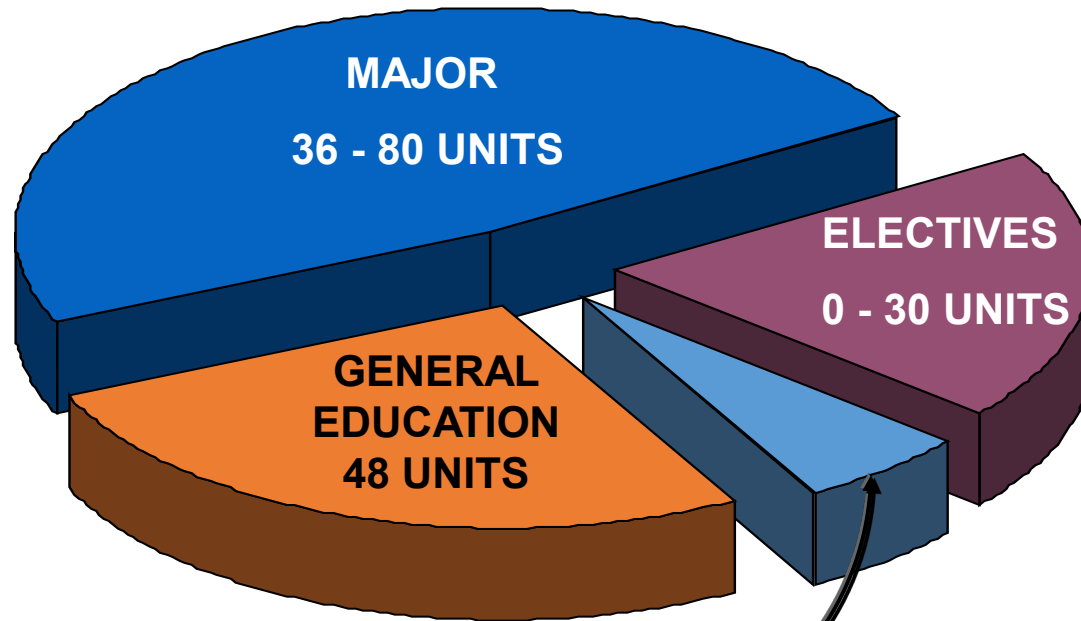

AMERICAN INSTITUTIONS
(US History & Government)

6 UNITS

10 Campuses
5 Medical centers
3 National laboratories

- > LAWRENCE BERKELEY NATIONAL LABORATORY
- > LAWRENCE LIVERMORE NATIONAL LABORATORY
- > LOS ALAMOS NATIONAL LABORATORY

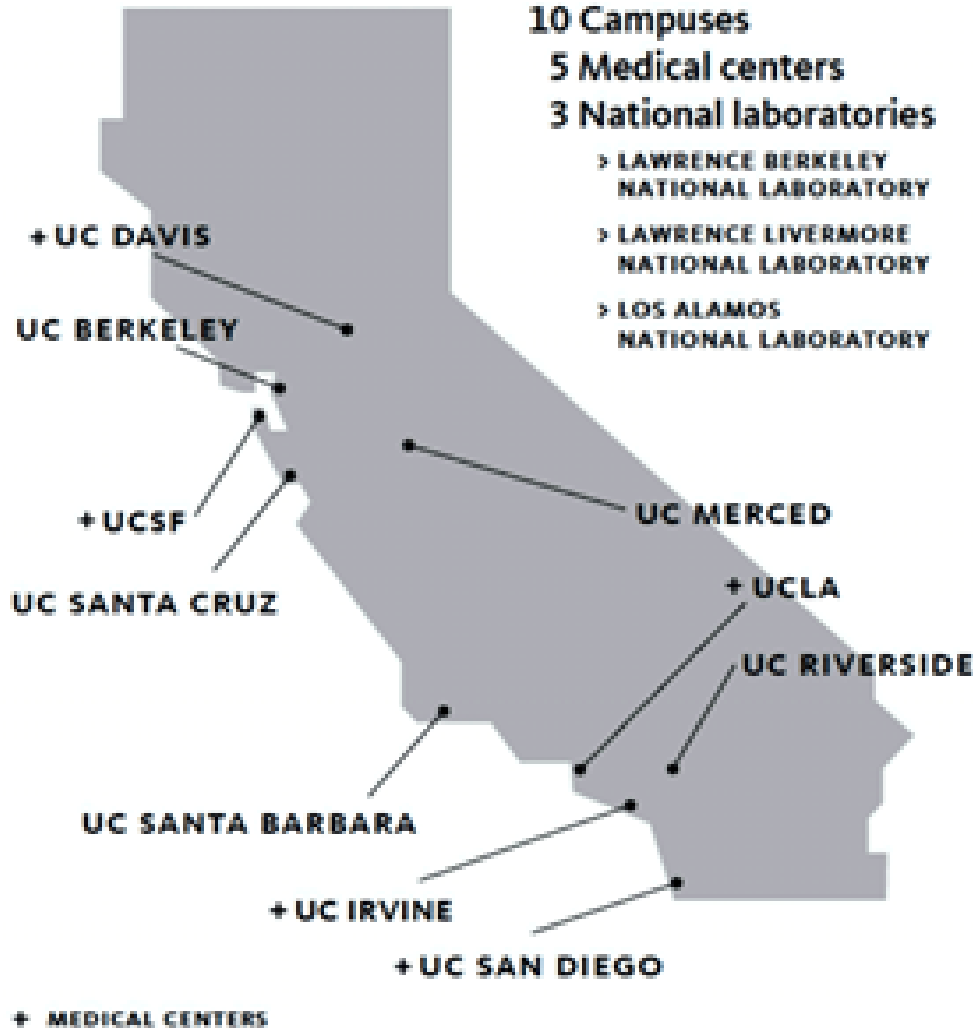

UC TRANSFER ADMISSION REQUIREMENTS

@ the JR. LEVEL

- Complete 60 UC units with at least a 2.80 GPA or higher (to be competitive, GPA must be higher)
- Complete a seven course pattern that includes:
 - Two transferable college courses in English Composition: Eng 1A & Eng 1B or Eng 1D
- One transferable college course in Mathematical Concepts and Quantitative Reasoning: Math 1, 2, 3, 4, 12, 13, 20, 22, 38A/B, 39, or Psychology 2

UC TRANSFER ADMISSION REQUIREMENTS

@ the JR. LEVEL cont.

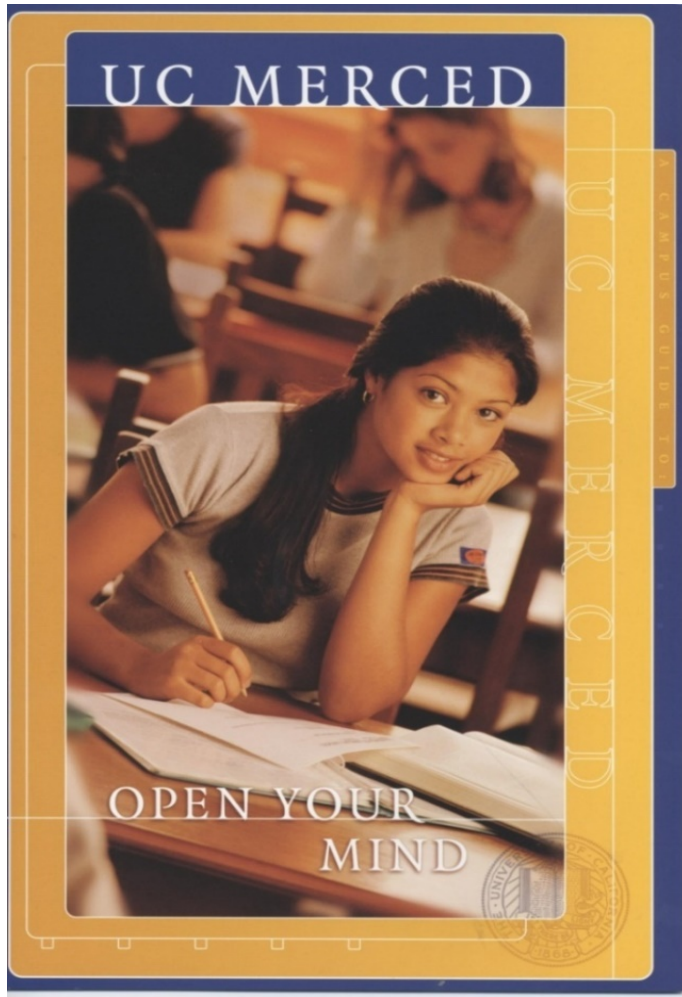

- Four transferable college courses chosen from at least two of the following subject areas:

Area A) Arts and Humanities,

Area B) Social and Behavioral Sciences;

Area C) Physical and Biological Sciences

The Personal Insight Questions (NEW)

REQUIRED QUESTION

- Please describe how you have prepared for your intended major, including your readiness to succeed in your upper-division courses once you enroll at the university.

You will also need to select 3 out of the following 7 questions to answer:

1. Describe an example of your leadership experience in which you have positively influenced others, helped resolve disputes, or contributed to group efforts over time.
2. Every person has a creative side, and it can be expressed in many ways: problem solving, original and innovative thinking, and artistically, to name a few. Describe how you express your creative side.
3. What would you say is your greatest talent or skill? How have you developed and demonstrated that talent over time?
4. Describe how you have taken advantage of a significant educational opportunity or worked to overcome an educational barrier you have faced.
5. Describe the most significant challenge you have faced and the steps you have taken to overcome this challenge. How has this challenge affected your academic achievement?
6. What have you done to make your school or your community a better place?
7. What is the one thing that you think sets you apart from other candidates applying to the University of California?

Visit www.assist.org

Welcome to ASSIST

assist.org

assist
The official transfer and articulation system for California's public colleges and universities

Your transfer resource.

Get the information you need to find the best path to your degree.

New to ASSIST? Frequent Questions

Transfer Information

Academic Year ?
2019-2020

Institution ?
Select an Institution

Agreements with Other Institutions ?
Select an Institution

View Agreements

i Looking for transferability lists? Select a community college.

California Community Colleges CSU The California State University UNIVERSITY OF CALIFORNIA

© 2019 ASSIST | Terms Of Use Support

Articulation Agreement by Department

Effective during the 2018-2019 Academic Year

To: University of California, Davis
2018-2019 General Catalog, Quarter

From: San Joaquin Delta College
2018-2019 General Catalog, Semester

Philosophy

PHILOS 1 - Intro to Philos (4.00)	←	PHILO 6 - Introduction to Philosophy (3.00)
PHILOS 5 - Critical Reasoning (4.00)	←	PHILO 30 - Introductory Logic (3.00) • <i>Maximum credit, one course</i>
PHILOS 7 - Phil Persp on Sexuality (3.00)	←	No Course Articulated
PHILOS 7Y - Phil Persp on Sexuality (3.00)	←	No Course Articulated
PHILOS 10 - Intro Cognitive Science (4.00) Same-As: COGSCI 1	←	No Course Articulated
PHILOS 11 - Asian Philosophy (4.00)	←	PHILO 50 - Asian Philosophy (3.00)
PHILOS 12 - Intro to Symbol Logic (4.00)	←	PHILO 30 - Introductory Logic (3.00) • <i>Maximum credit, one course</i>
PHILOS 13 - Minds, Brains, Computers (3.00)	←	No Course Articulated
PHILOS 13G - Minds, Brains Comp w/Disc (4.00)	←	No Course Articulated
PHILOS 14 - Eth Soc Prob in Soc (4.00)	←	PHILO 40 - Ethics (3.00) • <i>Maximum credit, one course</i>
PHILOS 15 - Intro to Bioethics (4.00)	←	No Course Articulated
PHILOS 16 - Phil Foundations of Amer Democ (4.00)	←	No Course Articulated
PHILOS 17 - Language, Thought & World (4.00)	←	No Course Articulated
PHILOS 21 - Phil: Ancient (4.00)	←	No Course Articulated
PHILOS 22 - Hist Phil: Early Modern (4.00)	←	No Course Articulated
PHILOS 24 - Intro to Ethics (4.00)	←	PHILO 40 - Ethics (3.00) • <i>Maximum credit, one course</i>
PHILOS 30 - Intro Philos of Sci (4.00)	←	No Course Articulated
PHILOS 31 - Scientific Reason (4.00)	←	No Course Articulated
PHILOS 32 - Scientific Change (4.00)	←	No Course Articulated
PHILOS 38 - Intro Philos of Biol (4.00)	←	No Course Articulated

END OF AGREEMENT

UC Articulation Agreement by Major

It is very important for students to complete as many major courses identified on ASSIST in order to be well prepared and thus, be able to graduate in a timely manner.

UC Transfer Pathways: Roadmap to 21 top majors

UC Transfer Pathways

- “If you’re starting out at a community college and know which major you want to study but haven’t decided which UC campuses to apply to, there is a simple way to keep your options open as you prepare for your major”.
- “Follow one of our new Transfer Pathways, a single set of courses you can take to prepare for your major on any of the nine UC undergraduate campuses”.

IGETC

- IGETC is a portable GE pattern that is acceptable for meeting GE req'mts. at all UCs, CSUs, some private & out of state colleges.
- STEM majors take some GE courses but must give priority to taking courses in the major.

San Joaquin Delta College		2019-2020 Catalog (Effective Summer 2019)
Intersegmental General Education Transfer Curriculum (IGETC) Requirements		
<p>1. Communication: Complete one course each from group 1A, 1B, & 1C (CSU only).</p> <p>A. English Composition ENG 1A</p> <p>B. Critical Thinking ENG 1B(F09), 1D</p> <p>C. Oral Communication (CSU requirement only) COM ST 1A</p>	<p>5. Physical & Biological Sciences: Minimum one course from each group, seven semester units, at least one course must include a lab.</p> <p>A. Physical Science ASTRO 1, 1L(lab), CHEM 1A(lab), 1B(lab,SP07), 3A(lab), 3B(lab,SP07), 12A(lab,SP07), 12B(lab,SP07) GEOG 1, 1L(lab) GEOL 1A(lab), 1B(F13), 5(F09), 5A(lab,SU17), 5L(lab,SU15), 10(to SP18), 15, 15A(lab,SU16), 16, 16A(lab,SU16) PHSCI 1 PHYS 2A(lab), 4A(lab), 10(lab) PLANT 14(lab)</p> <p>B. Biological Science ANTHR 2, 2L(lab) BIOL 1(lab), 2(lab,SP07), 3(lab,SP07), 10(lab), 11(lab), 14(F19), 23(lab,SU18), 31(lab,SP07), 32(lab,SP07), 33(lab,SP07) PLANT 10, 10L(lab)</p> <p>C. Science Laboratory This area will be satisfied by completion of any laboratory course in Area 5A or 5B.</p>	
<p>2. Mathematical Concepts & Quantitative Reasoning: Minimum one course, three semester units.</p> <p>MATH 1, 2, 3(SP07), 4(SP07), 12, 13, 20, 22(F07), 38A(F07), 38B(F07), 39(F08) PSYCH 2(SP07)</p>	<p>6. Language Other Than English (UC requirement only)</p> <p>High School: Two years in the same language, "C-" grade or better in final term. (Copy of high school transcript required)</p> <p style="text-align: center;">OR</p> <p>College: Any Foreign Language/SL 2, 3, 4 Span 2A(to SU14), 3A, 4A, 5(SP07), 6(SP07) Courses used to satisfy this area can also be used to certify area 3B.</p>	
<p>3. Arts & Humanities: Minimum nine semester units, at least one course from each group (3A & 3B).</p> <p>A. Arts ART 1A, 1B, 1C(F07), 2, 2A(F07-SP15), 3 DANCE 29 DRAMA 10, 16A, 16B ENG 30(SP07) MUSIC 1, 2A(to SP18), 2B(to SP18), 4, 7(F07), 8</p> <p>B. Humanities ANTHR 4 CHIN 3, 4 CIVIL 3 ENG 35, 37, 38, 39(to SU14), 40A(to SP15) 40B(to SP15), 42A, 42B, 43C(F07), 43D(F07), 45, 46A, 46B, 52(SP07), 55A, 55B 55C, 57(F19) FRENCH 3, 4, 5(SP07) GERM 3, 4 HIST 2A, 2B, 4A, 4B, 6A, 6B, 6C, 7(F10-SP15), 17A, 17B, 27, 30A, 30B, 31, 34, 37 HUM 3, 4 JAPAN 3, 4 PHIL 6, 40, 45, 50 RELGN 14A, 14B SL 3, 4(F19) SPAN 3, 3A(SU18), 4</p>	<p>American Institutions (a CSU graduation requirement, not part of IGETC) Requires completion of one of these options: Option 1: Hist 17A AND one of Hist 27, 30B, 34, Polsc 1, 4 Option 2: Polsc 1 AND one of Hist 17A, 17B, 27, 30A, 30B, 31, 34(F16)</p> <p>Note: When using IGETC to satisfy GE for the AA/AS, Com St 1A is required. Areas 6 and American Institutions not required when using IGETC for AA/AS GE.</p>	
<p>4. Social & Behavioral Sciences: Minimum nine semester units from at least two disciplines.</p> <p>ANTHR 1, 6, 10 BIOL 30 (SP07) BUS 8(F13), 26(SP07) CDEV 21 COM ST 7 ECON 1A(to SP18), 1B(SP07-SP18), 3(SU18), 5(SU18), 13(F15) GEOG 2(SU16), 10(F09), PETHEORY 41(SU16) POLSC 1, 2(SP07), 3(F07), 4(SU16), 5, 6(SU15) PSYCH 1, 3(SP07), 4(SP07), 30(SP07) SOCSC 30(to SU13) SOCIO 1A, 1B(SP07), 20(SU14-SP18) 27, 33</p>	<p>Notes: (FXX), (SPXX), or (SUXX) indicates term of course approval - course must have been on the IGETC pattern at the time it was taken in order to be used for GE.</p> <p>IGETC GE pattern requires: Minimum of 34 units. All courses must be completed with a grade of "C" or better. A course may be listed in more than one area, but shall not be certified in more than one area, except for Areas 3B & 6.</p>	

UC Application for Admission Priority Filing Period

- ✓ Nov. 1-30 for Fall
- ✓ July 1-31 for Winter
- ✓ June 1-30 for Spring
-UC Merced only

UNIVERSITY OF CALIFORNIA

ADMISSIONS FRESHMAN **TRANSFER** INTERNATIONAL HOW TO APPLY CAMPUSES PAYING FOR UC

Parents & Families Counselors

Transfer

- Admission requirements
- Major preparation paths
- Transfer admission guarantee
- How applications are reviewed

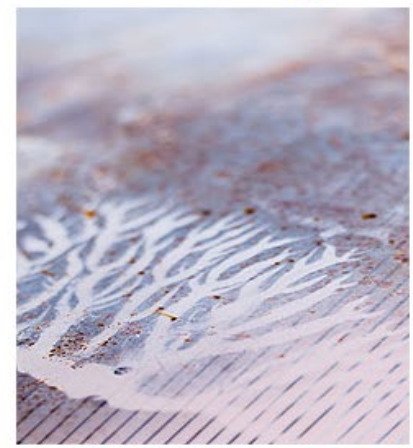

Every year, more and more students apply to the University of California after completing coursework at other institutions.

[Apply now](#)

[Who is a transfer student?](#)

[UC Transfer Admission Web Page](#)

UC Transfer Admission Guarantee TAG Submit Sept. 1-30 for Fall

- Guarantees admission in a major for a specific term, provided selection criteria requirements are met.
- Requirements for various UCs and majors vary: 2.80 - 3.40 GPA & min. 30 UC units completed one year prior to transfer.
- Major prep courses are very important.

[UC Transfer Admission Planner \(TAP\) & TAG information](#)

University of California Transfer Admission Guarantee (TAG)

- UC Davis
- UC Irvine
- UC Merced
- UC Santa Barbara
- UC Santa Cruz
- UC Riverside

[TAG Workshops and Upcoming Transfer Activities](#)

Association of Independent California Colleges & Universities

[AICCU Member Colleges & Universities](#)

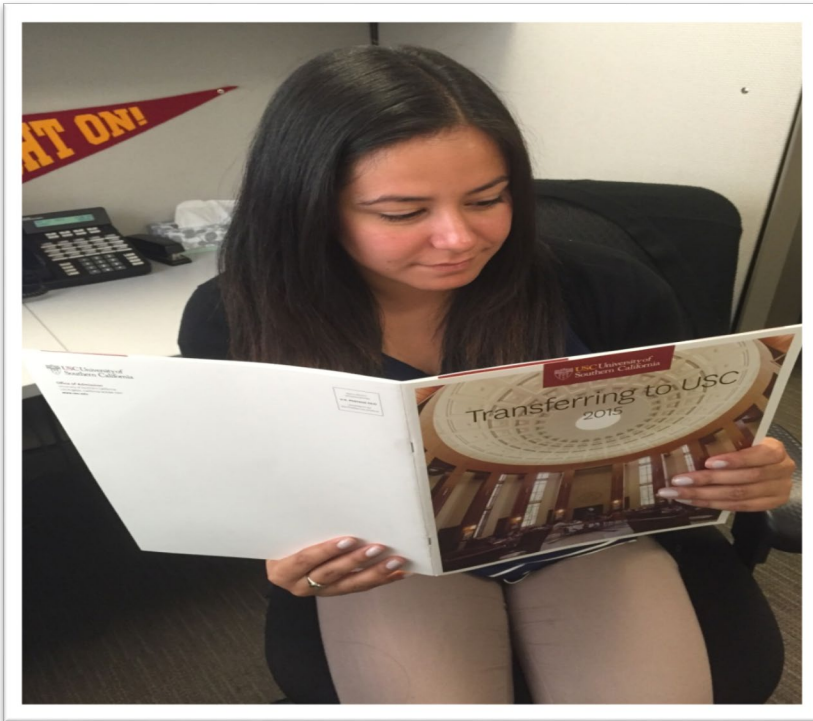

Go to Pacific home page: www.pacific.edu

PACIFIC Degrees & Programs

Bachelor
Master
Doctorate
Teaching Credential
Professional Schools:
Law, Dentistry, Pharmacy,
and Education

**Rated #3 Best Value college in Calif.
According to The Economist and Brookings
Institution 11/2015*

[Newsroom: About Pacific](#)

PACIFIC Transfer Admission Requirements

- Preferably earn at least a 2.80 in transferable college coursework
- 3.0 for guaranteed admission
- Complete at least 60 transferable units
- Ask your counselor for Pacific GE sheet!

Pacific ROAR and GE Pattern

- Pacific has their own website for identifying Delta courses that are equivalent to theirs:

[Roam Online Articulation Reports \(ROAR\)](#)

University of the Pacific GE	
I-A Individual and Interpersonal Behavior	BIOL 30, CDEV 21, COMM DIS 2, COM ST 3, COM ST 11, ECON 1B, FCS 19, HS 19, PSYCH 1, PSYCH 6, PSYCH 7, PSYCH 30, SOCIO 27
I-B U.S. Studies	BUS 18A, BUS 19, ECON 1A, ENG 42A, ENG 42B, HIST 7, HIST 17A, HIST 17B, HIST 27, HIST 30A, HIST 30B, HIST 31, HIST 34, MCOM 1, POLSC 1, SOCIO 1A, SOCIO 1B, SOCIO 33, SOCSOC 30
I-C Global Studies	ANTHR 1, ANTHRO 6, CHIN 3, CHIN 4, COM ST 7, ENG 38, ENG 43C, ENG 43D, FREN 4, GEOG 2, GEOG 10, GERM 4, HIST 6A, HIST 6B, HIST 6C, ITAL 3, ITAL 4, JAPAN 3, JAPAN 4, MUSIC 7, POLSC 2, POLSC 5, SPAN 3, SPAN 4
II-A Language and Literature	ANTHR 4, ARAB 51+52, CHIN 1, CHIN 2, COM ST 1A, COM ST 1B, COM ST 2, COM ST 4, COM ST 5, COM ST 9, DRAMA 16A, ENG 1B, ENG 35, ENG 37, ENG 40A, ENG 40B, ENG 45, ENG 46A, ENG 46B, ENG 47, ENG 55, FREN 1, FREN 2, FREN 3, GERM 1, GERM 2, GERM 3, HUM 4, ITAL 1, ITAL 2, JAPAN 1, JAPAN 2, SL 1, SL 2, SPAN 1, SPAN 2, TAG 51+52
II-B Worldviews and Ethics	CIVIL 3, HIST 2A, HIST 2B, HIST 4A, HIST 4B, HUM 3, PHILO 6, PHILO 40, PHILO 45, PHILO 50, RELGN 14A, RELGN 14B
II-C Visual and Performing Arts	ART 1A, ART 1B, ART 1C, ART 2, ART 3, ART 4, ART 6, ART 7A/B/C*, ART 12, ART 16, ART 20A/B/C*, ART 33A/B*, ART 40A/B*, ART 43 A+B, ART 64A/B*, ART 65A, DANCE 2, DANCE 3+4, DANCE 5, DANCE 6, DANCE 7, DANCE 10, DANCE 11, DANCE 12, DANCE 13, DANCE 30, DANCE 36, DRAMA 1A, DRAMA 6A+ 6B, DRAMA 10, DRAMA 16B, DRAMA 31, ENG 30, MUSIC 2A, MUSIC 2B, MUSIC 3A, MUSIC 4, MUSIC 8, PHOTO 1A, PHOTO 3A (*any one listed)
III-A Natural Sciences	AH SC 10+10L, ANTHR 2+2L, ANTHR 10+12A, ASTRO 1+1L, BIOL 1, BIOL 2, BIOL 3, BIOL 10, BIOL 11, BIOL 12, BIOL 31, BIOL 32, BIOL 33, CHEM 1A, CHEM 1B, CHEM 3A, CHEM 3B, GEOG 1+1L, GEOL 1A, PHYSC 2A, PHYSC 2B, PHYSC 4A, PHYSC 4B, PHYSC 4C, PHYSC 10, PLANT 10+10L, PLANT 14
III-B Mathematics and Formal Logic	CS 11, CS 12, CSP 17, CSP 26A, CSP 31A, CSP 31B, MATH 1, MATH 2, MATH 3, MATH 12, MATH 13, MATH 17A, MATH 17B, MATH 20, MATH 22, MATH 38 A+B, MATH 39, PSYCH 2
III-C Science, Technology & Society	AH SC 10, ANTHR 2, ANTHR 10, ASTRO 1, BIOL 55, CHEM 10, FCS 6, GEOG 1, GEOL 5, GEOL 10, GEOL 15, GEOL 16, NR 2, PHSCI 1, PLANT 10

Majors in the College of the Pacific, and the Speech-Language Pathology major:
Complete one course from each of the 9 areas, and two additional GE courses from any area(s).

Majors in the Schools of Business, Education, and International Studies:
Complete one course from each of the 9 areas.

Majors in the Conservatory of Music, and the School of Engineering & Computer Science:
Complete one course from each of the 9 areas, except area IIIC (not required).

*GE Requirements for transfer students with Sophomore standing or higher. Based on ROAR articulation, updated November 2012.

Pacific Transfer Admission Agreement (TAA)

- Pacific will guarantee you admission in your choice of major and term with an approved TAA
- The TAA is not available in all majors.
- Deadline: January 15th prior to fall transfer.
- Make an appointment with:
Dave Hamlett, Director Transfer Admissions, in the Career Transfer Center: 954-5151 Ext. 6219

[Transfer Admission Agreement Information](#)

Out-of-State Colleges

- Many Out-of-State colleges and universities are now recruiting aggressively for California college students.
- Sometimes, the admission requirements are not as difficult.
- Scholarships, like the WUE, make it possible to attend an out-of-state college for about what it would cost to attend a UC.
- You can increase your college options if you start researching early!

Western Undergraduate Exchange (WUE) Tuition Program

UNIVERSITY of HAWAII
MANOA

WESTERN UNDERGRADUATE EXCHANGE TUITION PROGRAM

Quality education at a top-notch university is within your reach!

The Western Undergraduate Exchange (WUE) Tuition Program offers qualified students the opportunity to attend the University of Hawai'i at Manoa at an excellent rate of tuition.

Non-Resident Tuition
(2011–2012 Academic Year) \$23,232

Your WUE Tuition
(2011–2012 Academic Year)
\$12,600

Your WUE tuition savings is equivalent to a \$10,632 scholarship or grant.

To Qualify
You must be a resident of one of the following states:
Alaska
Arizona
California
Colorado
Idaho
Montana
Nevada
New Mexico
North Dakota
Oregon
South Dakota
Utah
Washington
Wyoming

AND
You must plan to enroll in one of the programs listed on the WUE application

To Apply
Use this form or print the WUE application form on our website www.manoa.hawaii.edu/admissions/undergrad/financing/wue.html. Complete and attach to your application for admission.

For more information, contact:
Office of Admissions
University of Hawai'i at Manoa
2600 Campus Road, Room 001
Honolulu, HI 96822
1.800.823.9771, 808.956.8975
uhmanoa.admissions@hawaii.edu

The WUE tuition program is subject to change without notice.

DISCOVER · INSPIRE · INNOVATE

❖ More information about WUE Scholarships

Financial Aid Application Dates (New)

- **Oct 1-Feb 15**: The BEST time to apply for upcoming school year.
- **Mar. 2nd**: Deadline for most types of aid, including: [Cal Grants & Delta Scholarships](#), [UC Blue & Gold](#), [CSU Grant](#)
- Help with completing FAFSA is available in the E-Services Lab - DeRicco 1st floor.

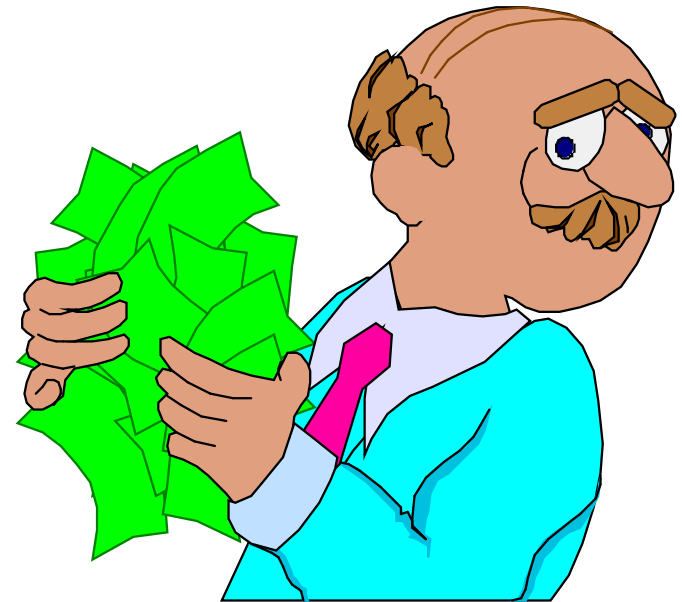

CCC Transfer Guarantee to Historically Black Colleges & Universities

HBCU Transfer Agreements

- 35 HBCU Partners
- Can be from any CCC
- Guaranteed transfer
 - For any CSU/UC eligible student
- HBCU Student Success Stories:

<http://extranet.cccco.edu/HBCUTransfer/HBCUStudentSuccessVideos.aspx?vid=5>

<http://extranet.cccco.edu/HBCUTransfer/Agreements.aspx>

2019-2020 Per Year Tuition

CCC = \$1,104 - \$1,288

CSU = \$6,589 - \$9,942

UC = \$12,570 - \$15,602

Private/Pacific = \$48,904 - \$69,607

*This is an estimate. Each CSU, UC & private colleges fees vary.

[Financial Aid Planning 101](#)

Counseling & Special Services

- The Counseling Faculty provide a wide array of services, some of which include:
- Personal, academic, transfer, and career counseling.
- Transfer Admission Guarantees & Agreements
- Student Education Plan (SEP), which outlines the courses a student takes in order to graduate & transfer.

[How to Obtain Priority Registration](#)

Counseling & Special Services Staff

- ✓ You should meet with a counselor at least once a semester.
- ✓ Counselors are not pre-assigned.
- ✓ Make a counseling appointment in person:
DeRicco 234 (2nd floor) **or** visit counseling.deltacollege.edu

[Make a counseling appointment](#)

Guidance Education 0.5-3.0 Unit Courses

Guid 8 – Education & Interpersonal Growth (GE) Guid 19 –
Orientation to College

Guid 20 – Transition to the University

Guid 30 - Career Self Assessment

Guid 31 - Career Exploration

Guid 32 - Career Information Interviewing

Guid 33 - Job Seeking Skills

Guid 34 & 35 – Researching Career Options

Guid 36 – Resources for Certificate, AA & Transfer

Career Transfer Center

- Transfer Day/College Night
- College Rep Visits
- Field Trips to Universities
- UC/CSU Application Workshops
- UC TAG Assistance
- Resource Library and Computers

[Make an appointment with a Delta Counselor or College Rep in the CTC](#)

Bernie Temol '09 and Sophany Khuth '09 Stagg HS/Sacramento State Spch Pathology

Career Transfer Center

ctc.deltacollege.edu

DeRicco 219