

Board of Trustees

Maria Elena Serna
President

Leo Burke
Vice President

Greg McCreary
Clerk

Anthony Bugarin
Dan S. Parises
Janet Rivera
Ted Simas

Jovan Paunovic
Student Trustee

Administration

Raúl Rodriguez, Ph.D.
Superintendent/President

Della Condon, Ed.D.
*Assistant Superintendent/
Vice President, Instructional Services*

John Williams
Vice President, Student Services

W. Andrew Dunn
Vice President, Business Services

Kim Myers, Ed.D.
*Vice President, Human Resources and
Employee Relations*

Lee Belarmino
Associate Vice President of Information Technology

Kathleen Hart, Ph.D.
Dean of Planning, Research, and Regional Education

Hazel Hill, Ed.D.
Dean of Workforce and Economic Development

Charles Jennings, D.M.A.
Dean of General Education and Transfer

Jessie Garza-Roderick, Ed.D.
Associate Dean of Tracy Center

Diana Lee Slawson
Executive Director Delta College Foundation

Published and Prepared by
San Joaquin Delta College Office of Instruction

San Joaquin Delta Community College District reserves the right to discontinue, postpone, combine courses, change instructors, and correct errors and omissions. Courses, course content, class times and units are subject to change depending upon enrollment and the requirements of the district. All enrollment fees are subject to change.

Contents

Accreditation	1	Instructors Phone Numbers	76
AmeriCorps	72	Intersegmental General Education	
Application and Admission Information	5	Transfer Curriculum (IGETC)	15
Apprenticeship	23	Internet, Hybrid and Off-Campus Courses	68-71
Associate in Arts Degrees	12-13	Internet Registration	7-8
Associate Degree General Education Pattern	17	Internship Program	23
Attendance Regulations	74	Lodi/Galt Classes	71
Bookstore	72	Manteca Center Classes	30, 71
Building Abbreviation	30	Math Course Sequence and Skills Requisite Levels	20
California State University General Education Pattern	16	Mission Statement	inside cover
CalWORKs	72	Non-Discrimination and Harassment Policy	74
Campus Map	77	Off-Campus Assessment Placement Testing	67
Career Development	72	Open Entry/Open Exit	74
Catalog Rights	4	Parking Fees and Information	73
Certificate Programs	14	Policies	74
Child Development Center	72	Prerequisites, Co-requisites, Limitations on Enrollment	8
College Credit for High School Courses	18-19	Priority Registration System	10
College Fees & Refunds	11	Reading, English, Composition Requirements	9
Class Listing	32-65	Registration and Dates	4
Courses and Programs at Offered Delta College	22	Registration, How to Register	7
Course Numbering	74	Saturday Classes	66
Crime Awareness, Campus Safety, and Security	74	Scholarship Foundation	73
Definition of Terms	74	Services Available to Students	72-73
Disabled Parking	72	Sexual Harassment, Definition and Policy	74
Distance Learning and Regional Education	67	Short Term Courses	24-30
Extended Opportunities Programs & Services (EOPS)	72	Student Right to Know Report	74
Financial Aid - Help for College Costs	6	Student Services Lab	72
Frequently Called Numbers	75	Student Rights and Responsibilities	74
Food Services	72	Tracy Center Classes	31, 70-71
GED	73	Transfer Center	73
Grade Options	74	Transfer to a Four-Year Institution	21
Guidance and Counseling	72	Waiting Lists	74
How to Add/Drop a Course	8	Weekend College Classes	66
How to Get Grades	9	What's New	2
		Work Experience Program	23

General information is available by calling (209) 954-5051. This information is available on the College Website at www.deltacollege.edu. Course descriptions are included in the "online" Schedule of Classes.

This publication is intended to serve students as a guide to program planning, institutional services, and regulations for attendance at San Joaquin Delta College. The College reserves the right to change the regulations, fees, and other information contained in the Schedule of Classes, as mandated, without prior notice. Students are advised to consult the San Joaquin Delta College Catalog, also available online at www.deltacollege.edu and the College counselors at (209) 954-5650 for complete information.

Alternate format is available upon request from Disabled Student Programs & Services in Cunningham 120.

San Joaquin Delta College is accredited by the Accrediting Commission for Community and Junior Colleges of the Western Association of Schools and Colleges, 10 Commercial Blvd., Novato, CA 94949, (415) 506-0234, an institutional accrediting body recognized by the Commission on Recognition of Postsecondary Accreditation and the U.S. Department of Education.

Programs Accredited or Approved by Professional Organizations and/or National & State Agencies:

- | | |
|---|--|
| American Culinary Federation | Office of Immigration & Naturalization Service |
| California Speech - Language Pathology & Audiology Board | National Automotive Technician's Education Foundation |
| California State University System | National Association for the Education of Young Children |
| California State Department of Education | National Academy of Early Childhood Programs |
| California State Fire Marshall | California Board of Registered Nursing |
| Commission on Correctional Peace Officer's Standards & Training | California Board of Vocational Nursing & Psychiatric Technicians |
| National League of Nursing Accrediting Commission | University of California |

What's New? Summer 2007

New Add Procedure!!

Once the semester begins, you can add a class that has already started from your computer by using our New Add Procedure. Log in to Online Registration and do the following:

- Enter the five digit course code and hit the ADD COURSE CODE button. (This is located at the bottom area of your Spring Class Schedule.)
- You will receive a message saying ***"Class has already started"*** and will be given the option of selecting the ***"Put me on the Waiting list"*** button.
- When you are successfully added to the Wait List, you get a message saying, ***"You have been added to the Waiting List for Class Code XXXXX."***

Once you've been added to the Wait List be sure to **ATTEND THE NEXT CLASS MEETING AND REQUEST PERMISSION FROM THE INSTRUCTOR TO BE ADDED TO THE CLASS FROM THE WAIT LIST.**

If you experience difficulty adding to the Wait List, please click the LIVE SUPPORT button at the top of the registration screen or call the Registration Operator at 476-7901 during regular business hours.

NOTE: The student must be eligible for the class before being placed on the waiting list. This means that the student must have met the class prerequisites and not be enrolled in a class which conflicts in time with the one that is being requested.

Delta College proudly announces Delta College ID Numbers!

Delta College now uses Delta Identification Numbers to identify students. Find out your Delta ID number by logging into Online Registration. You will need to know your Delta ID number to add or drop classes. Bookmarks to record your Delta ID are available in Guidance and Counseling, Admissions and Records, Financial Aid and the E-services lab.

Online Payments

Pay your fees online by logging into Delta's Online Registration webpage and clicking on "Pay Fees." Acceptable credit cards are Visa and MasterCard. For more information, check the Delta College website.

Online Application – Need Help??

Admissions & Records has a new helpline for students who need assistance completing the online application. Assistance is available in English or Spanish by calling 954-5725.

We're Wireless!

Delta College, in partnership with AT&T Wireless, offers free access to our website through wireless hubs that have been installed in the following locations on campus:

- Goleman Library
- Cunningham Lounge
- Locke Lounge
- Danner Hall
- The Quad

R

Your Fellow Students

E

Your Instructors

S

Your Campus

P

Your Health

E

Your College Staff

C

Your Safety

T

YOURSELF

2007 Summer Registration Calendar

Registration appointments will be available the third week of April to students who enrolled for the 2006 Fall or 2007 Spring semester and to new students who filed an Application for Admission between **January 1, 2007 and March 31, 2007**. For information on applying for admission to San Joaquin Delta College, please refer to "New Students, Begin Here" on **Page 5** or on the College website at www.deltacollege.edu.

- STAR System (209-476-7997) Available 7 days per week 8:00 a.m.- 9:00 p.m., except Fridays when the system closes at 5:00 p.m.
- Internet (www.deltacollege.edu) access is available 24 hours per day, except Fridays when the system closes at 5:00 p.m.
- STAR System and Internet technical support is not available on Holidays.

**April 16, 2007 through
May 11, 2007**

**REGISTRATION APPOINTMENTS ISSUED UPON
REQUEST TO STUDENTS WHO HAVE AN ACTIVE
APPLICATION FOR ADMISSION ON FILE :**

Request a registration appointment OR check the date and time of assigned appointment by STAR System (476-7997) or Internet (www.deltacollege.edu).

**April 30, 2007 through
June 3, 2007**

REGISTER FOR CLASSES by:

STAR System (476-7997) or Internet (www.deltacollege.edu).

April 30 through May 11, 2007

REGISTRATION BY APPOINTMENT ONLY

May 14 through June 3, 2007

OPEN REGISTRATION, NO APPOINTMENT REQUIRED

Operator assistance is available
Monday through Friday, 8 AM - 5 PM.

Please note "Helpful Hints for Registration" on page 10 and "Waiting Lists" on page ??.

May 28, 2007

HOLIDAY - MEMORIAL DAY - Campus Closed

June 3, 2007

Registration closes at 5 PM. Registration re-opens June 4 at 8 AM.

Four-Week Classes:

June 4 - June 29, 2007 Monday - Friday
(Registration closes June 3 at 5:00 p.m.)

June 11 - July 6, 2007 Monday - Friday
(Registration closes June 10 at 5:00 p.m.)

July 9 - August 3, 2007 Monday - Friday
(Registration closes July 8 at 5:00 p.m.)

Six-Week Classes:

June 11 - July 20, 2007 Monday - Friday
(Registration closes June 10 at 5:00 p.m.)

June 25 - August 3, 2007 Monday - Friday
(Registration closes June 24 at 5:00 p.m.)

Eight-Week Classes:

June 11 - August 3, 2007 Monday - Friday
(Registration closes June 10 at 5:00 p.m.)

June 4, 2007

SUMMER 2007 INTERSESSION BEGINS

**June 4, 2007 through
June 8, 2007** **LATE REGISTRATION AND ADJUSTMENT PERIOD**

Refund & Drop Dates Drop Dates and Refund Dates are noted for each individual class section in the Class Listing section of the 2007 Summer Schedule of Classes.

It is the individual student's responsibility to drop class/es or withdraw from College.

Please refer to "Enrollment Fees, Refunds and Student Representation Fee" on Page 11.

July 4, 2007

**HOLIDAY - INDEPENDENCE DAY OBSERVED -
Campus Closed**

July 6, 2007

Last date to file an application for Summer 2007 graduation (AA or AS degree).

Final Examinations

Final Examinations will be administered on the last date of class.

August 3, 2007

SUMMER INTERSESSION ENDS

IT IS THE INDIVIDUAL STUDENT'S RESPONSIBILITY TO DROP CLASSES OR WITHDRAW FROM COLLEGE.

DATES AND INFORMATION SUBJECT TO CHANGE

KNOW YOUR CATALOG RIGHTS

Catalog Rights are the privilege of retaining course and program requirements needed for graduation as listed in the College Catalog at the time of initial enrollment in college.

To retain Catalog Rights, a student must maintain continuous enrollment through the completion of requirements for graduation. Continuous enrollment is defined as earning college credit in at least one semester during an academic year without interruption of progression.

An academic year begins with the Summer Intersession and includes the following fall and spring semesters.

Catalogs are available "online"
(www.deltacollege.edu)
and at the Delta College Bookstore.

APPLICATION AND ADMISSION INFORMATION

Five Easy Steps for New Students

STEP 1: ADMISSION

Individuals who have never attended San Joaquin Delta College and those students who have not attended for more than one semester must apply online for admission to the College before enrolling in classes. Online applications may be completed in the Electronic Enrollment Services Lab, located in Goleman, Room 128 on the Stockton Campus; the Tracy Center, 1895 W. Lowell Avenue, Tracy, or by accessing the Delta College Web site at www.deltacollege.edu.

STUDENT EMAIL ACCOUNTS

Within 24 hours after processing your Application for Admission, a student e-mail address is assigned to each new student. All correspondence from Admissions & Records and Financial Aid, as well as other important campus information, is e-mailed to students at their Delta College e-mail address.

To find your student e-mail address, please:

- Log into "Online Registration" from the Delta College homepage. Your log on is your social security number, or Delta ID number and your password is your date of birth entered as *mmddyy*.

If you get a message that says, "We were unable to validate your login OR it has been too long since your last interaction," that means your Application for Admission has not yet been processed. For questions concerning your Application for Admission, please contact admissions@deltacollege.edu or call the Application Help Desk at 954-5725.

- Under the "Welcome" information, your new student e-mail address appears. It will be the first initial of your first name followed by your last name and three randomly assigned numbers. This is followed by "@students.deltacollege.edu." For example, John Smith might be assigned the following address: jsmith321@students.deltacollege.edu.

You can access your student e-mail account from the Delta College homepage by selecting "Check Mail." Your *login* name for student e-mail is the information in front of the @ sign. For example, John Smith's *login* name would be "jsmith321." Your password is your date of birth entered as *mmddyy*.

- To protect the confidentiality of your student records, it is highly recommended that you establish a Personal Identification Number (PIN) when you log into Online Registration. The PIN you establish will change your password for logging into Online Registration AND student e-mail.

When you establish a PIN for Online Registration, the new PIN works immediately. However, for student e-mail, it will be active the next day after you've created it.

For assistance with log in problems, please contact emailhelp@deltacollege.edu.

STEP 2: ACADEMIC ASSESSMENT/PLACEMENT

The purpose of academic assessment at San Joaquin Delta College is to ensure that each student's educational experience at Delta College is productive and rewarding. Delta recognizes that a student's time is valuable and that it is important for each student to enroll in courses for which he or she is prepared. Assessments are offered during the day and evening before classes start and throughout the term. A student cannot fail the assessment. The assessment measures a student's skills in reading, English, and mathematics (applications and computation). The results will help with placement in courses appropriate to each student's academic levels.

ACE (Assessment-Counseling Express) includes a mini orientation (90 minutes) at the end of each scheduled assessment. This session provides important information on the results of the assessment, registration processes, the schedule of classes, and other key resources. Counselors will also share information on Step 3, Orientation and Course Planning. It is anticipated that in January, 2007, an electronic version of the ACE will be available for students who would prefer the computer based assessment/orientation option. For more information, contact the Assessment Center or Guidance Office.

WHO NEEDS ACADEMIC ASSESSMENT?

All students enrolling for the first time are required to be academically assessed. Some returning students may need to participate in the assessment process to meet specific course and/or program prerequisites (See, "WHO IS EXEMPT FROM ASSESSMENT?"). Students usually choose from one of two programs: (1) The Assessment/Placement (A/P) program is designed for English as a first language students and for ESL students with a high school diploma from the USA. (2) The English as a Second Language (ESL) program is designed for ESL students who do not have a high school diploma from the USA. Both the A/P and ESL programs are approximately 3 hours in length and consist of a skills test and orientation. The A/P and ESL assessments may be taken once only; however, sections of the test may be retaken. For assessment dates/times, contact the Academic Assessment Center or Admissions Office. (See page 8 for reading, English, and ESL course placements.)

WHO IS EXEMPT FROM ASSESSMENT?

There are a number of ways to qualify for an exemption from assessment. Please note, however, that some courses and/or programs may have specific skill prerequisites where exemptions do not apply and assessment is required.

A student may be exempted from assessment if he/she has:

- Earned a college degree from a regionally accredited college or university in the USA — *indicate on application for admission and provide copy of degree or official transcript to Admissions Office.*
- Completed intermediate algebra AND college-level English composition at another regionally accredited college or university in the USA with a grade of "C" or better — *provide official transcript to the Admissions Office.*

- Decided to enroll in Level I basic skills course(s) in reading, English, and mathematics only.
- Decided to exercise a "one course waiver" in a course with prerequisite, "none." A student may subsequently enroll in one course per term, provided that the previous course to which the waiver applies was passed with a grade of "C" or better.
- Has an alternative assessment from other colleges that are provided to the Assessment Center, Goleman 122.

RETAKES AND THE APPEALS PROCESS

A student who thinks the A/P or ESL assessment did not measure his or her skill levels correctly may request a retake. Please contact the Academic Assessment Center, Goleman Rm 122, for information regarding the retake. Further appeals may be made through the Admissions and Records Office, Holt 101.

For further assessment information, contact the Academic Assessment Center, (209) 954-5535, Goleman Rm 122 or visit the assessment web site www.deltacollege.edu/dept/assess.

STEP 3: ORIENTATION AND COURSE PLANNING

All new students are encouraged to enroll in a .5 unit orientation class. Guidance 11 is a one day, 8 hour orientation class which provides new students with critical information on certificate, degree and transfer requirements. The instructor/counselor will also assist students in the development of a first semester course list. Additional information on key resources, including Financial Aid, is also provided. Information on available sections is shared at the ACE sessions (Step 2), the counseling web site (www.deltacollege.edu/dept/guidance) or by calling (209) 954-5650. It is anticipated that an online Guidance 11 session. Please consult the Guidance section of this schedule of classes.

For continuing students, counselors are available to provide full Student Education Plans. The Guidance and Counseling Office is open Monday, Thursday and Friday from 8 a.m. to 5 p.m.; Tuesday and Wednesday from 8 a.m. to 7 p.m.

STEP 4: FINANCIAL ASSISTANCE

Inquire about eligibility for a fee waiver and financial aid in Holt 101, or complete the Board of Governors Enrollment Fee Waiver Application. Application materials and program information can be found on the financial aid web site—finaid.deltacollege.edu.

STEP 5: REGISTRATION

Registration means enrolling in courses. An online application for admission and assessment testing, if necessary, must be completed prior to registration. A student may register for classes on or after his or her scheduled appointment time, but not before. See the registration calendar for registration information, dates and times. Registration may be done via the STAR system (209) 476-7997 or online at www.deltacollege.edu.

FINANCIAL AID — Help for College Costs

Financial aid is designed to help meet direct educational expenses including tuition, books, supplies, transportation, and related living costs, and is available to eligible students in the form of grants, student loans, and employment programs. Dollar amounts for individual aid programs vary from a minimum of \$200 to a \$4,050 maximum. Eligible students are usually awarded a financial aid "package," which includes funding from a combination of aid programs.

Applications for the 2006-2007 academic year are available until June 15, 2007. Applications for 2007-2008 academic year are available in early January with a March 2, 2007, priority deadline; however, students may apply at any time during the academic year. Applications are processed in the order received, and funds are awarded on a first-come, first-serve basis.

HOW TO APPLY:

Each financial aid program has varying eligibility criteria and varying dollar awards. Students must:

1. Pick up an application packet in the Admissions, Records and Financial Aid Office, Holt 101. Each packet will include applications and information for completing a student financial aid file.
2. Complete the Free Application for Federal Student Aid (FAFSA) and mail it in the envelope attached to the application, or file an online application at www.fafsa.ed.gov. Financial aid application workshops are offered in the e-Services Lab, located in Goleman 128. For workshop dates and times please check the Delta College Web site. California residents may also apply for the Cal Grant Program. In addition to the FAFSA, Cal Grant applicants must complete an additional form by March 2. However, there is a "2nd Chance" Cal Grant deadline of September 2.
3. Complete and return all other documents to Delta College's Financial Aid Office, Holt 101.

Please Note: The process for determining eligibility can take an average of two to four weeks. The sooner a student applies, the sooner qualification can be determined.

SCHOLARSHIPS

Scholarships are awarded each year to students by local donors. Transfer and non-transfer students are eligible to apply from January through March 2nd for awards made in late June. Selection criteria vary, but may include financial need, academic achievement, or personal qualifications.

ENROLLMENT FEE ASSISTANCE: BOGW FEE WAIVER

The State of California has provided an assistance program to waive the enrollment fee for low income students. Students who are California residents may qualify for a fee waiver through the Board Financial Assistance Program by one of the following three methods:

METHOD A: If the student receives ONE of the following forms of public assistance:

• TANF RECIPIENTS

TANF Warrant or check issued in the student's name (or the parent's name) for the same month in which the student files

this application or one month before - OR

Agency Certification - Untaxed Income Form. May be obtained from the Financial Aid and Veterans Services Office and must be completed by the Human Services Agency.

• SSI RECIPIENTS

MEDS Card (Medical Eligibility Data System) or copy of the SSI check. Request from the Medi-Cal Unit of Human Services.

DECEASED/DISABLED VETERAN'S DEPENDENTS OR NATIONAL GUARD DEPENDENTS may also qualify for a fee waiver: Certification is provided by the California Department of Veterans Affairs or Student's County Veterans Service Office—OR Fee Waiver certification provided by the California National Guard Adjutant General's Office.

METHOD B: A BOG Fee Waiver (BOGW) Method B may be awarded to low-income students. Qualification is based upon the student's (or parent's) income and household size. Colleges may ask the student to provide documentation of income, such as a copy of the 2005 U.S. Income Tax Return. Students are required to provide documentation if it is requested.

METHOD C: A BOG Fee Waiver (BOGW) Method C may be awarded to financial aid applicants who are California residents and who have applied and show financial need through the processed FAFSA application.

For fee waiver applications, please contact the Financial Aid Office in Holt 101, or download an application from the Financial Aid website: finaid.deltacollege.edu.

LOANS

The Federal Family Education Loan Program offers educational loans from local banks and lending institutions ranging up to \$2,625 for dependent, first-year students and \$3,500 for dependent, second-year students. Independent students may borrow up to \$4,000 per year. These loans must be repaid with interest. Program participants must maintain continued eligibility and must remain enrolled in at least six units throughout the fall and spring semesters. Students dropping below half time will automatically be placed in a repayment status.

To apply for a federal loan, students must first file a completed FAFSA. After the FAFSA application has been completed and verified, applicants must then sign up for a scheduled Entrance Counseling Session. There the student will receive further information, including a list of banks and lending institutions and application materials.

EXTENDED OPPORTUNITY PROGRAMS AND SERVICES

EOPS also provides financial aid and economic services for qualified economically challenged students. See "Services Available to Students on page 135."



Do You Need Money for College?

Act Fast and You Could Receive a Cal Grant Cash Award of up to \$1,551!

The Cal Grant Deadline is March 2nd!

To apply you must:

1. Be a California Resident and attend a California College.
2. Submit a 2007-08 Free Application for Federal Student Aid (FAFSA) by March 2nd. To apply online, go to finaid.deltacollege.edu or pickup a FAFSA in Holt 101.
3. Submit a GPA Verification Form* to the California Student Aid Commission. These forms are available in the Financial Aid Office.

***Note:** In most cases, we may be able to transmit your Delta College GPA electronically to the California Student Aid Commission. Students whose GPAs have been electronically submitted will be notified by e-mail at their Delta College e-mail address.

Find out more about this and other financial aid opportunities.

Stop by the Office of Financial Aid and Veterans Services (Holt 101), or visit our web site: finaid.deltacollege.edu, or call us, (209) 954-5115.

HOW TO REGISTER FOR CLASSES

Enrollment fees must be paid and/or administrative and academic holds that prevent enrollment must be cleared prior to registration. To protect confidentiality, it is best that each student conduct his/her own registration.

Student Telephone Assisted Registration (STAR)

Listen carefully to the voice response which will explain the process.

- STEP 1** Call (209) 476-7997
- STEP 2** Select the term for which you are registering:
 1 = Fall Semester
 2 = Summer Intersession
 3 = Spring Semester
 Press 1, if term selected is correct, press 2 if incorrect. If incorrect, enter selection again.
- STEP 3** Enter social security number or Delta ID number using nine digits.
 Example: 123 45 6789. Press 1 if correct, press 2 if incorrect. If incorrect, enter social security number or Delta ID number again.
- STEP 4** Enter birth date or PIN (Personal Identification Number) using six digits.
 Example: 01 01 76. Press 1 if correct, press 2 if incorrect. If incorrect, enter birth date or PIN again.
- STEP 5** Make appropriate selection after successfully entering password (social security number or Delta ID number and birth date or PIN):
 Press 1 To add/register for a course. (Use the 5 digit course code located in the class listing section of the Schedule of Classes.)
 Press 2 To drop a course.
 Press 3 For a list of currently enrolled courses or to obtain grades.
 Press 4 To obtain the amount owed or to pay by credit card. (VISA or MasterCard only.)
 Press 5 To select a term.
 Press * (Star) To replay the message.
 Press # (Number sign) To exit the touch-tone registration system.

For operator assistance call (209) 476-7901. This is for registration assistance only. Call (209) 954-5151 for assistance with other inquiries.

<p>PRESS 1</p> <ul style="list-style-type: none"> • SS# or Delta ID is correct • Birthdate is correct • Add/Register 	<p>A B C PRESS 2</p> <ul style="list-style-type: none"> • SS# or Delta ID is correct • Birthdate is incorrect • Drop a course 	<p>D E F PRESS 3</p> <ul style="list-style-type: none"> • List of currently enrolled courses or to obtain grades
<p>G H I PRESS 4</p> <ul style="list-style-type: none"> • Amount owed or to pay by credit card 	<p>J K L PRESS 5</p> <ul style="list-style-type: none"> • To select a term 	<p>M N O 6</p>
<p>P R S 7</p>	<p>T U V 8</p>	<p>W X Y 9</p>
<p>PRESS *</p> <ul style="list-style-type: none"> • Replay this message 	<p>0</p>	<p>PRESS #</p> <ul style="list-style-type: none"> • Exit the system

How to Register Online

www.deltacollege.edu

- STEP 1** Click Online Registration.
- STEP 2** Read all information and instructions carefully. To protect confidentiality, it is best that each student conduct his/her own registration.
- STEP 3** LOG-IN: Enter the social security number or Delta ID number and birthdate or PIN (Personal Identification Number).
- STEP 4** Click the Log-In button. If the password is correct, the registration screen will appear.
- STEP 5** Select the desired registration term.
- STEP 6** To add/register for a course: Enter the five digit course code in the add course section and click the add button. The course code is located in the *Class Listing* Section of the Schedule of Classes.

 To add to a wait list: If the class is full and space is still available on the wait list, click the "put me on the waiting list" button located at the top of the page. (If the wait list is full, make another selection.)

 To drop/disenroll from a course: Click the drop button next to the course you wish to drop.

 Pay your fees online by logging into Delta's Online Registration web page and clicking on "Pay Fees." Acceptable credit cards are Visa and MasterCard. For more information, check the Delta College website.
- STEP 7** Log-Out: To end registration, click the log out button.

How do I register for an Internet course?

Enroll as you would for other classes. Once registration closes, follow the New Add Procedure noted on Page 2. Your enrollment will be granted based on space availability and meeting the course prerequisite(s).

If I'm on the waiting list, how do I enroll in the class?

Students on the waiting list for Internet courses should e-mail the instructor using their Delta College student e-mail address to request enrollment in the course. Include your name, Delta I.D. number, course code, and confirm that you would like to be moved from the wait list to full enrollment. You'll be moved from the wait list to full enrollment on a space available basis. E-mails missing the required information cannot be processed. A response will be sent to your Delta College e-mail account.

To find your student e-mail address, refer to page 5 under Step 1: Admissions/Student E-mail Accounts.

How do I find an instructor's e-mail address?

Instructor e-mail addresses are generally assigned in the following manner—the initial of the instructor's first name followed by the last name @deltacollege.edu. For example, john smith's e-mail address would be jsmith@deltacollege.edu. You may also contact the College operator at 954-5151.

How do I add if the class and the wait list are full?

Students who are not on the waiting list but are interested in adding an Internet course should e-mail the instructor using their Delta College student e-mail address to request access to the class wait list. Include your name, Delta I.D. number, and course code. A response will be sent to your Delta College e-mail address.

Once access is granted, log into Online Registration and place yourself on the wait list using the new Add Procedure noted on Page 2.

Should I do anything before class(es) start?

- Yes! Check the "Online Classes" information and:
- Review the Technical Requirements for Internet Courses.
 - Familiarize yourself with the Sample Class information.

- Carefully review Frequently Asked Questions.
- Get class materials, including the textbook, in preparation for your first login.
- Identify the platform on which your class is taught.

*Oftentimes the course outline and specific log in instructions are included with the textbook.

How do I identify the platform on which my class is taught?

Internet classes are taught from several different platforms. To identify the platform for your Internet class, you must log into "Online Classes" from the Delta College homepage. Sign on with your Delta College I.D. number and date of birth entered as mmddyy. Each Internet class in which you are enrolled shows the "platform" on which it is taught.

Courses taught on e-College and ETUDES can be accessed by clicking on the course code. Login instructions for courses taught on "other" platforms are provided directly from the instructor. Please note that textbooks for classes taught on "other" platforms must be purchased prior to attempting login because the class materials contain codes required for login.

After registering, how do I know when to log in to my class?

The actual course material will not be available until the first day of class.

What is my login?

Classes taught on e-College or ETUDES platforms are accessed by using your Delta College I.D. number as the login. The password is the date of birth entered as mmddyy unless a PIN has been created. If you have created a PIN through online registration, the PIN is your password. Do not confuse your student e-mail login information with online class login. They serve two separate functions. Classes taught on "other" platforms are accessed by using codes provided in the course textbook and from the instructor.

To find out what your Delta College ID number:

1. Log on to the registration system as you normally would. You will see that you have the option of using your Delta ID number or your social security number. Use your social security number for the first log in.
2. Enter your password beneath the SSN block. Note that the password is the same for both types of log ins (Delta ID or SSN).
3. Once you have logged on, you will see the normal greeting with your name. Just below this, you will find your Delta ID number.

Please write down your Delta ID number and use it to access your records in the future.

What do I do if I'm having trouble logging on?

Assistance with login problems is provided in several ways. You must first identify the platform upon which your class is taught. Once you identify it, click on the related link for that platform. Specific platform information is listed below:

e-College Platform

You may request help from the Delta Online Helpdesk for technical problems. Questions concerning class assignments, due dates, etc. should be directed to the instructor. Contact information is available from the "Online Classes" link from the college homepage. E-mail the help desk at helpdesk@deltaonline.org or phone (303) 873-0005.

ETUDES and ETUDES NG Platforms

You may request help from the Etudes Online Helpdesk for technical problems. Questions concerning class assignments, due dates, etc. should be directed to the instructor. Contact information is available from the "Online Classes" link from the college homepage. Follow this link to the help desk website: <http://otrs.deltacollege.edu/otrs/customer/pl> or phone (209) 954-5840.

Publisher Platform(s)

You must first purchase the textbook. Part of your login information is contained in the class materials. Without that information, you will not be able to login. Then you must check your student e-mail. Your instructor will provide login information at your student e-mail address. If you are still having problems logging in after you have read the instructor's e-mail and purchases the textbook, you must contact your instructor via e-mail.

Do I have to login the first day of class?

It is highly recommended that you log in on the first day of class.

Will my Internet instructor contact me?

Some Internet instructors contact their students via e-mail. Some do not. If you have not heard from your instructor by the first week of class, you should login and begin working. If you are having any problems, contact your instructor by e-mail for assistance.

HOW TO ADD/DROP A COURSE

ADD: There are two methods for adding classes:

Wait List Add Procedure: Log in to Online Registration and do the following:

- Enter the five digit course code and hit the ADD COURSE CODE button. (This is located at the bottom area of your Summer Class Schedule.)
- You will receive a message saying "**Class has already started**" and will be given the option of selecting the "**Put me on the Waiting list**" button.
- When you are successfully added to the Wait List, you get a message saying, "**You have been added to the Waiting List for Class Code XXXX.**"

Once you have been added to the Wait List be sure to **ATTEND THE NEXT CLASS MEETING AND REQUEST PERMISSION FROM THE INSTRUCTOR TO BE ADDED TO THE CLASS FROM THE WAIT LIST.**

Instructor Add Memo Procedure: Attend the class on the first day to request instructor permission to add the course. If permission is granted, complete the information requested on the Instructor Add Memorandum. This form will be available in class. The course will be added by the Admissions & Records Office within 24 hours of receipt of the Instructor Add Memorandum submitted by the faculty member. Students are notified via their student e-mail account when successfully added or when there is a problem that must be resolved.

Registration assistance is available by clicking the **LIVE SUPPORT** button at the top of the registration screen in Online Registration or by calling the Registration Operator at 476-7901 during regular business hours.

DROP: Use the STAR System or the Internet to drop a course. If a registration cycle is underway for a term other than the one for which you wish to drop a course, be sure to select the correct term before selecting option #2 to drop a course. If no registration cycle is underway for a term other than the one for which you wish to drop a course, select #2 (to drop course). Refer to refund policy.

Prerequisites, Corequisites, Limitations on Enrollment

Refer to the College Catalog for latest requisite changes and for Definition of Terms.

DECLARING EQUIVALENCY

Any student who does not meet a class pre or corequisite, but who believes that he/she has completed the equivalent of the course at another institution or through some other means, may seek entry into a class by filing a *Petition for Declaration of Equivalence*. The student will be allowed to enroll in the class if space available, pending the disposition of the petition. Petitions are available in Holt 101.

CHALLENGING PRE/COREQUISITES

A student may challenge a pre/corequisite by obtaining a petition from the Admissions and Records Office, Holt 101. The completed petition, along with supporting documentation, should be submitted to Holt 101 and will be reviewed by the Matriculation Appeals Committee. This committee's decision will be final.

Refer to College Catalog for:

- Grounds for Challenge
- Appeals Process

Petitions and Documentation

- All petition forms can be picked up and submitted to the Admissions and Registration Office, Holt 101.
- Students are responsible for providing completed petitions and all supporting documentation.

HELPFUL HINTS for REGISTRATION

- ✓ Students must be admitted to the College and have met the assessment test requirements prior to registration. A registration appointment is required to use the STAR system and online registration except during open enrollment and after the term has begun.
- ✓ To obtain registration appointment information, call (209) 476-7997, or access the college web site: www.deltacollege.edu.
- ✓ To protect confidentiality, it is best that each student conduct his/her own registration.
- ✓ Be prepared for registration. A first choice may be full. Therefore, select two or three more sections of the same course before registering.
- ✓ Use only a touchtone telephone to access the STAR system. Use any computer with Internet capability to access the online registration system: www.deltacollege.edu.
- ✓ All administrative and/or academic holds that prevent enrollment must be cleared prior to registration. To check holds, view the academic history available in the online registration and contact the appropriate office.
- ✓ The registration system will prevent time conflicts, multiple registrations in the same course, and placement on multiple waiting lists.
- ✓ Maximum unit enrollment prior to the beginning of the fall or spring term is **18 units** and summer is **9 units**. Additional units may be added after the term begins.
- ✓ During registration, open class lists are available in the Counseling Office, Danner 205, and on the College Web site: www.deltacollege.edu.
- ✓ If the telephone or online registration systems are busy, the best times to access the systems are Monday - Thursday 6 p.m. - 9 p.m., Saturday and Sunday, 8 a.m. - 9 p.m.
- ✓ After a student's registration appointment has passed, courses can be ADDED or DROPPED as often as necessary while the registration system is available and after fees have been paid.

HOW TO GET GRADES

Student Telephone Assisted Registration (STAR)

To protect confidentiality, it is best that each student obtain his/her own grades. Listen carefully to the voice response which will explain the process.

- STEP 1** Call (209) 476-7997
- STEP 2** Enter social security number or Delta ID number using nine digits.
Example: 123 45 6789. Press 1 if correct, press 2 if incorrect. If incorrect, enter Delta identification number again.
- STEP 3** Enter birth date or PIN (Personal Identification Number) using six digits.
Example: 01 01 76. Press 1 if correct, press 2 if incorrect. If incorrect, enter birth date or PIN again.
- STEP 4** PRESS 5 to select the term for which grades are desired.
- STEP 5** PRESS 3 to hear grades.
- STEP 6** PRESS # to exit the touch-tone registration system.

OR Online www.deltacollege.edu

- STEP 1** Click Online Registration.
- STEP 2** Read all information and instructions carefully. To protect confidentiality, it is best that each student obtain his/her own grades.
- STEP 3** LOG-IN: Enter social security number or Delta ID number and birthdate or PIN (Personal Identification Number).
- STEP 4** Click the Log-In button. If the password is correct, the registration screen will appear.
- STEP 5** To obtain grades: Select the term for which grades are requested on the pull down menu. PRESS the "change terms" button after term is selected. Grades will appear on screen. To obtain a complete listing of grades from 1983 to present, select the "academic history" option.
- STEP 6** Log-Out: To end registration, click the log out button.

Note: Please refer to the Registration Calendar for dates the STAR/online system is unavailable.

Reading, English Composition Requirements

English Composition

Students are strongly urged to enroll in the appropriate English composition class as soon as possible.

COMPOSITION

Level III	ENGLISH 1A
Level II	ENGLISH 79 (Prepares for entry into ENG 1A and satisfies the Associate Degree requirement.)
Level I	ENGLISH 70 (Prepares for entry into Eng 79 or Eng 87 with successful completion.)

Reading

Students who place at Level I in reading and wish to enroll in a course with a corequisite of reading must enroll in reading. Students who score Level I in reading and wish to enroll in a course with a prerequisite of reading Level II must reach Level II before they will be allowed to enroll.

READING

Level I	READING 98 and READING 90 or READING 91 A, B, C, D, E, F READING 97A-I
----------------	---

English As A Second Language (ESL)

ESL students who do not have a United States of America high school diploma and foreign students will be placed based upon an ESL assessment. ESL students who do have a United States of America high school diploma may either use the ESL assessment or the reading section of the assessment/placement assessment and the reading requirements above.

ESL (Fulfills the Reading requirement)

Level I	ENG 86 G ENG 85 program ENG 84 program ENG 83 program ENG 82 program ENG 80/81 program
----------------	---

Level II and III courses are Associate Degree appropriate. Level I courses do not count toward the Associate Degrees. Students who believe their initial assessment levels are incorrect may request a retake or apply for review through the Appeal Process. Appointments for retake may be arranged through the Assessment Center in Goleman 122, (209) 954-5535. Appeals may be made through Admissions and Records Office, Holt Center 101.

PRIORITY REGISTRATION SYSTEM

The objective of priority registration is to give preference to students based on the variables listed below. The priority system gives a "weighted count" to each student. This is calculated automatically at the time a student is assigned a registration appointment.

Priority registration appointments are based on the following factors:

<p>1. Number of Delta AA-Appropriate Units Completed:</p> <p style="margin-left: 40px;">00 - 15 = +1 16 - 30 = +2 31 - 45 = +4 46 - 60 = +6 61 - 75 = +8 76 - 90 = +5 91 - 100 = +3 101 - 110 = +1 More than 110 Units Completed = 0</p>
<p>2. Highest Degree Earned or Eligible for: Lower Priority will be assigned to students who have received a BA/BS or higher degree at any accredited institution: BA/BS Degree = -1</p>
<p>3. Declared Goal: Priority for declaration of an AA/AS, transfer, certificate, or retraining as one of top four educational goals = +1</p>
<p>4. Assessment Requirements Met: Priority for completion of the Matriculation Assessment requirements = +1</p>
<p>5. Cumulative Grade Point Average (GPA): Priority for cumulative Grade Point Average (GPA) of 2.0 or greater over a cumulative GPA below 2.0. Additional priority for a cumulative GPA of 3.0 or greater GPA will be based on AA/AS Degree - applicable courses and priority for GPA will be given only to those students whose GPA is based on 15 or more units: 2.0 to 2.99 of AA/AS units = +1 3.0 or better of AA/AS units = +2</p>
<p>6. Student Education Plan Completed: Preference will be given to students who have filed a Student Education Plan (SEP) = +1</p>
<p>7. Academic Rehabilitation: Priority for completion of the rehabilitation process = +1</p>
<p>8a. Progress Probation: Lower priority if more than 50% of grades are "W", "I", or "NC" in consecutive semesters. Two consecutive semesters = -2 Three consecutive terms = -3</p>
<p>8b. Academic Probation: Lower priority for students who are recorded as being on academic probation = -1</p>
<p>9. Guidance Orientation and Study Skills Classes: Priority will be given to students who complete any of the following guidance/orientation or study skills courses: GUID 8, 11, 14, 19, 85 or English 33A = +1 Priority will be given to students who complete a Guidance 100 course. This priority will be given only for the first semester after the credit has been recorded = +1</p>
<p>10. Registered EOPS Student In Good Standing = +1</p>
<p>11. Identified Veteran or Verified Veteran Dependent = +1</p>

For more information contact Admissions and Records at (209) 954-5151, Holt 101

COLLEGE FEES

Enrollment Fee:

An enrollment fee is charged for all credit courses. This enrollment fee is not established by Delta College. This fee is approved by the California State Legislature. **All fees are subject to change without notice.**

California Residents:

Students who are California residents will be charged **\$20 per unit** regardless of the number of units. (e.g., 3 units = \$60, 12 units = \$240, etc.) Enrollment fees charged for courses with fractional unit value shall be rounded to the nearest dollar.

Non-Resident Tuition:

Non-resident students, those from other states or foreign countries, will be charged **\$173 per unit for tuition, plus \$20 per unit enrollment fee.**

A student who has recently moved to California, or moved from California and returned, should check the specific residency requirements which are described in the College Catalog and on the College Web site: www.deltacollege.edu.

U.S. citizens, permanent residents, undocumented persons, and persons holding a visa which allows for the establishment of residency may qualify for an Exemption from Nonresident Tuition if the following criteria is met:

- Three years of attendance in a California high school (documentation required).
- Graduation from a California high school or award of G.E.D or C.H.S.P.E. in California (documentation required).
- Application to INS for change of status (if applicable).

There are a number of fee exemptions that are available. See the information on Financial Aid Web site: www.finaid.deltacollege.edu.

Non-Resident Classification:

A student, previously classified as a non-resident may request a review of his/her residency status by filing a Residency Reclassification Petition in the Admissions and Records Office located in Holt 101. Written documentation is required to support a reclassification request.

Residency Reclassification Petitions must be submitted prior to the semester for which reclassification is to be effective. Extenuating circumstances may be considered in cases where a student failed to petition for reclassification prior to the residency determination date. Students may file Residency Reclassification Petitions through the third week of the semester to request a review of their residency status if extenuating circumstances exist. The residency determination date is the day immediately preceding opening day of instruction for any session the student proposes to attend. Final residency determination is made by the Director of Admissions & Records.

Student Representation Fee:

The Student Representation Fee of **\$1.00 per semester** will provide support for students or representatives who state positions and viewpoints before the city, county, and district governments, and before offices and agencies of the state and federal government. A student may, for religious, political, financial, or moral reasons, decline to pay the \$1.00 fee.

Credit by Examination:

A fee equal to the per unit fee will be paid in advance to the Cashier's Office upon approval of the credit by exam petition.

Parking Permit Fee:

Parking permits are required for on-campus parking except in marked 30 minute visitor spaces and free parking lots B2 and B3. Parking permits may be purchased in the Bookstore. Vehicles will be ticketed commencing **June 11, 2007**.

Parking Fees*	Semester Fee	Summer Fee
Automobiles/Trucks	\$20	\$10
Two-wheeled Motor Vehicles	\$16	\$ 8
Bicycle Lockers**	\$10	\$ 5

*Parking fees may be increased due to actions of the state.

**Bicycle lockers require \$5 lock deposit.

Please note that your ID number is required when purchasing a semester permit at the Bookstore.

Payment of Fees:

Fees are due at the time of registration, and payment may be made as follows:

- Credit Card (Visa or MasterCard only) by logging into Online Registration at www.deltacollege.edu or by calling the STAR System (209) 476-7997.
- Credit Card payments are not available in the Admissions & Records Office.
- Check or Money order mailed to: Admissions & Records, 5151 Pacific Avenue, Stockton, CA 95207.

Refund Policy:

If a student drops a class or withdraws from San Joaquin Delta College, the student is not necessarily entitled to a refund. Refunds will be given for classes dropped by the published deadlines. For late-starting and short-term classes, see the refund date printed in the Schedule of Classes or on the student registration receipt. Refunds are subject to a **\$10.00 processing fee.**

•Procedure for Requesting Refunds:

1. Obtain a "Refund Request" form from the Admissions & Records Office, Holt Room 101 or from the Delta College Web site (Student Resources-A & R Forms).
2. Submit the completed "Refund Request" form to the Admissions & Records Office, Holt Room 101. For parking permit refunds, attach the unused parking permit to the "Refund Request" form. Parking permit refunds will be granted only if all classes are dropped no later than the published refund date.
3. All "Refund Request" forms must be submitted and received no later than the final date to qualify for a refund. (Qualifying date is generally two weeks after the refund date.)
4. Refunds are processed by the Business Office. All disbursements will be mailed.

ASSOCIATE in ARTS DEGREE

Area of Concentration Requirements for an A.A. Degree

A minimum of eighteen (18) semester units taken in a specific discipline as identified under "Areas of Concentration" in the College Catalog and Schedule of Classes;

OR

An approved program of study within an "Area of Concentration" with 9 to 15 units of course work in the specific discipline and 3 to 9 units of course work in a related discipline within the same area of concentration for a total of not less than 18 units;

OR

Lower-division requirements for an accredited baccalaureate institution of their choice (*transfer major*);

*In discipline areas where there is a unit restriction, the student **MUST** use the 18-unit pattern. These disciplines cannot be used as a second discipline area.

Courses for which the student chose credit/no credit option cannot be used toward the area of concentration.

Course can be counted toward either the Area of Concentration or The General Education but not for both.

The General Education Requirements

Students must complete one of the following General Education patterns:

Completion of San Joaquin Delta College Associate Degree General Education pattern with a minimum of twenty-four (24) semester units.

OR

Completion of California State University General Education pattern.

OR

Completion of the Intersegmental General Education Transfer Curriculum (IGETC/CSU) General Education pattern.

**Students planning to transfer should
see a counselor to choose the appropriate courses to complete the entire
CSU or IGETC General Education pattern.**

Unit Requirement

Completion of not less than sixty (60) associate degree applicable semester units of course work with ***not less than a 2.0 cumulative grade point average.***

Competency Requirement

A minimum competency must be demonstrated by a grade of "C" or higher in courses offered in satisfaction of written communication, oral communication, and quantitative reasoning (IV Learning Skills).

Residence Requirement

Of the minimum required sixty (60) semester units, the student must complete:

The last twelve (12) semester units and attend during the semester of qualification for graduation at San Joaquin Delta College.

OR

A total of at least twenty-four (24) units at San Joaquin Delta College.

ASSOCIATE DEGREE

Major Requirements for the Associate Degree

The student shall complete a discipline-specific major which will require an approved program of study with a minimum of 18 units of course work as specified in the College Catalog.

The General Education Requirements

Students must complete one of the following General Education patterns:

Completion of San Joaquin Delta College Associate Degree General Education pattern with a minimum of twenty-four (24) semester units.

OR

Completion of California State University General Education pattern.

OR

Completion of the Intersegmental General Education Transfer Curriculum (IGETC/CSU) General Education pattern.

Students planning to transferring should see a counselor to choose the appropriate courses to complete the entire CSU or IGETC General Education pattern.

Unit Requirement

Completion of not less than sixty (60) associate degree applicable semester units of course work with not less than a 2.0 cumulative grade point average.

Competency Requirement

A minimum competency must be demonstrated by a grade of "C" or higher in courses offered in satisfaction of written communication, oral communication, and quantitative reasoning (IV Learning Skills).

Residence Requirement

Of the minimum required sixty (60) semester units, the student must complete:

The last twelve (12) semester units and attend during the semester of qualification for graduation at San Joaquin Delta College.

OR

A total of at least twenty-four (24) units at San Joaquin Delta College.

Units earned through Credit by Examination do not apply to the residency requirement.

Associate Degree Majors:

- Accounting (A.S.)
- Agricultural Business (A.S.)
- Architecture Drafting (A.S.)
- Baking & Pastry (A.S.)
- Caterpillar Dealer Service Technician, Apprenticeship (A.S.)
- Communication: Speech & Language Pathology Assistant (A.S.)
- Computer Networking Technology (A.S.)
- Computer Science (A.S.)
- Correctional Science (A.S.)
- Culinary Arts (A.S.)
- Diesel Equipment Technician (A.S.)
- Engineering Technology (Civil, Electro-Mechanical, or Mechanical) (A.S.)
- Fire Science (A.S.)
- Fluid Power & Automation Technology (A.S.)
- Heating & Air Conditioning - Refrigeration (A.S.)
- Heavy Equipment Technician (A.S.)
- Horticulture (A.S.)
- Law Enforcement (A.S.)
- Music (A.A.)
- Network Software (A.S.)
- Nursing, R.N. (A.S.)
- Office Management (A.S.)

Limitation on Enrollment

A condition of enrollment, which limits how students qualify for a particular program. Limitations apply to courses that include public performance or intercollegiate competition where a tryout or audition is necessary. Some courses require formal admission to a particular program in order to enroll (e.g., Apprenticeships, Associate Degree Nursing, Caterpillar Dealer Service Technology Apprenticeship, Fire Academy, Peace Officer Academy, Psychiatric Technician, Radiologic Technology, Speech-Language Pathology Assistant, and Vocational Nursing). Refer to the College Catalog for more information.

Refer to Catalog for specific requirements of the A.S. Degree Majors.

Certificate Programs

This section includes all certificates offered currently by San Joaquin Delta College. The certificates are designed to provide applied training in specific occupational areas that will prepare students with employable skills in the prescribed certificate area. The certificates are recognized favorably by business and industry, and they are often required for job classification advancement. Refer to the 2005-06 Catalog for changes effective Summer 2005 (AP 4100.1).

Certificate Requirements

- A. Certificate of Completion (less than 18 units)
1. Completion of not less than the number of units of course work as listed in the college catalog.
 2. "C" or better each course in which the certificate is based.
 3. All units must be completed at San Joaquin Delta College.
 4. Units earned through Credit by Examination do not apply.
- B. Certificate of Achievement (18 units and over)
1. Satisfactory completion of not less than the number of units of course work as listed in each certificate description.
 2. "C" or better each course in which the certificate is based.
 3. The student must complete a minimum of 12 units or two-thirds of the certificate course work (whichever is the greater number) at San Joaquin Delta College from the requirements and within the specific subject matter areas in which the certificate is granted.
 4. Units earned through Credit by Examination do not apply.
- C. Evaluation of Certificate Completion
1. The Registrar certifies that a student has completed the requirements for the certificate.
 2. The Discipline Group may waive a portion of the certificate requirement if the student has met the requirement in the alternate manner. Total unit requirements must be satisfied. Residency requirements cannot be waived.

Application Procedure for Certificates

1. During the completing semester of the certificate program, file the Application for Certificate form with the Evaluations Office (Holt 101).
2. Applications must be filed by the deadline date as announced in the College's Academic Calendar. The Academic Calendar is published in the College Catalog.

Accounting Administrative Assistant Advanced Culinary Arts Agriculture Business Agriculture Business: Animal Science Agriculture Business: Plant Science Agriculture Mechanics Apparel Design Architectural Drafting Architectural Drafting: Engineering Option Auto Body Repair Auto Electric Technology Auto Mechanics Technology Automotive Dealer Technician Automotive Master Technician Automotive Master Technician: Apprenticeship Option Baking & Pastry Bank Customer Service Representative Banking & Finance Bank Teller Basic Academy: Institutions Basic Business Basic Culinary Arts Basic Peace Officer Academy Bookkeeping Carpentry Technology Clothing Alterations & Fit Communication: Speech Language Pathology Assistant (SLPA) Computer Networking Computer Networking Essentials Computer Networking Technician Computer Programming Essentials Computer Programming Computer Science Computer Science Essentials Computer Security Essentials Computer Support Computer Support Applications Computer Support Technicians Computer Web Developer Computer Web Developer Applications Computer Web Developer Technicians Construction Management Technology	Correctional Science Data Entry Diesel Equipment Technician Diesel: Auto Equipment Technician Early Childhood Education Assistant Early Childhood Education Associate Teacher Early Childhood Education Master Teacher Early Childhood Education Site Supervisor Early Childhood Education Teacher Education Aide Electrical Technology Electrical Technology: Apprenticeship Option Electronics Technology Electron Microscopy: Biological Electron Microscopy: Crystalline Material Eligibility Worker Emergency Medical Technician (EMT - 1) Engineering Engineering Computer-Aided Drafter Engineering Drafter/ Technician Family & Consumer Sciences: Life Management Family Day Care Provider Fashion Merchandising Fire Academy Fire Fitness Specialist Fluid Power & Automation Technology General Office Graphic Arts Heating & Air Conditioning Heavy Equipment Mechanics Heavy Equipment Technician Help Desk Horticulture: Basics Horticulture: Floral Design Horticulture: Landscape Horticulture: Landscape Technician Horticulture: Nursery Management Horticulture: Nursery Technician Horticulture: Turf Grass Human Services Worker Human Services Worker: Gerontology Specialist Human Services Worker: Family Abuse Specialist Industrial Technology	Industrial Technology: Electrical Apprenticeship Option Industrial Technology: Maintenance Apprenticeship Option Industrial Technology: Mechanical Apprenticeship Option Industrial Technology: Operations Apprenticeship Option Interior Design International Business Law Enforcement Logistics and Transportation Supervisor Machine Shop Technology Media Studies with Concentration in Radio Media Studies with Concentration in Television Medical Office Assistant Mental Health Specialist Merchandising Mill Cabinet Technology Mill Cabinet Technology Apprenticeship Option Mobile Intensive Care Nursing (MICN) Municipal Clerk Natural Resources Management Network Software Technician Nurse Assistant Nursing, R.N. Office Assistant Office Management Professional Mixology Psychiatric Technician Public Health Technician Radiologic Technology Real Estate Recreation Assistant Refrigeration Retail Management Risk Management & Insurance Small Business Small Engine Repair Technology 31 Substance Abuse Counselor Supervision & Management Tax Preparation Traffic Shipping & Receiving Clerk Vocational Nursing Welding Technology Word Processing/Desktop Publishing
--	---	---

INTERSEGMENTAL GENERAL EDUCATION TRANSFER CURRICULUM (IGETC)

UC/CSU General Education Pattern

Completion and certification of the Intersegmental General Education Transfer Curriculum (IGETC) permits students to transfer from San Joaquin Delta College to a campus of either the California State University or the University of California without the need after transfer to take additional lower division general education courses to satisfy the campus' general education requirements. Students may also opt to fulfill the general education requirements by completing the specific lower division general education requirements of the school or college of the campus to which the student intends to transfer.

Both the California State University and the University of California have a specific American Institutions requirement that is separate from their general education requirements. Completion of the Intersegmental General Education Transfer Curriculum will not satisfy the American Institutions requirement. Courses used to satisfy the American Institutions requirement may not be counted to satisfy either of the Humanities (area 3) or a Social and Behavioral Science (area 4) requirement. Students are encouraged to consult with a counselor or an academic advisor in developing an individual education plan. (Counseling Office, Danner Hall Room 205, (209) 954-5650) Note: *Students using the IGETC - UC GE pattern for the Associate Degree must also take COM ST 1A.*

LIST OF COURSES BY IGETC SUBJECT AREA:

AREA 1 — COMMUNICATION

(3 courses, 9 semester units)

GROUP A: ENGLISH COMPOSITION

(1 course, 3 semester units)

English 001A

GROUP B: CRITICAL THINKING — ENGLISH COMPOSITION

(1 course, 3 semester units)

English 001D

GROUP C: ORAL COMMUNICATION

(1 course, 3 semester units)

Students transferring to a UC do not have to meet the oral communication requirement. Students using the IGETC - UC GE pattern for the Associate Degree must also take COM ST 001A.

Communication Studies 001A

AREA 2 — MATHEMATICAL CONCEPTS and QUANTITATIVE REASONING

(1 course, 3 semester units)

Mathematics 001+, 002, 012, 013+, 020, 036+, 038A & B

AREA 3 — ARTS and HUMANITIES

(At least 3 courses, 9 semester units) At least one course from the Arts and one from the Humanities.

ART COURSES:

Art 001A, 001B, 002, 003+
Drama 010, 016A, 016B
Music 001+, 002A, 002B, 004, 008

HUMANITIES COURSES:

Anthropology 004
Cambodian 003, 004
Chinese 003, 004
Civilization 003
English 035, 037, 038, 039, 040A, 040B, 042A, 042B, 045, 046A, 046B
French 003, 004
German 003, 004
History 002A, 002B, 004A, 004B, 006A, 006B, 006C, 017A***, 017B***, 027***, 030A***, 030B***, 031***, 034, 037
Humanities 003, 004, 014A, 14B
Japanese 003, 004
Philosophy 006, 040, 045, 050
Religion 014A, 014B
Sign Language 003
Spanish 003, 004

AREA 4 — SOCIAL and BEHAVIORAL SCIENCES

(At least 3 courses, 9 semester units) Courses from at least two disciplines or an interdisciplinary sequence.

Anthropology 001, 006, 010
Communication Studies 007
Economics 001A
Child Development 021+
Political Science 001***, 005
Psychology 001
Social Science 030
Sociology 001A, 027, 033

AREA 5 - PHYSICAL and BIOLOGICAL SCIENCES

(At least 2 courses required, 7-9 semester units) One Physical Science course and one Biological Science course; at least one must include a laboratory.

PHYSICAL SCIENCE COURSES:

Courses with a laboratory component are underlined.

Astronomy 001, 001L
Chemistry 001A, 003A+
Geography 001, 001L
Geology 001A, 010+, 015, 016
Physical Science 001+
Physic 002A+, 004A+, 010+
Plant Science 014

BIOLOGICAL SCIENCE COURSES:

Courses with a laboratory component are underlined.

Anthropology 002, 002L
Biology 001, 010+, 011
Plant Science 010, 010L

LANGUAGE OTHER THAN ENGLISH

Proficiency equivalent to two years of high school study in the same language. Students transferring to CSU do not have to meet the requirement of a proficiency other than English. The following course(s) at this institution fulfill the requirement:

Cambodian 002, 003, 004, 054
Chinese 002, 003, 004, 054
French 002, 003, 004, 054
German 002, 003, 004, 054
Italian 002, 003, 004, 054
Japanese 002, 003, 004, 054
Sign Language 002, 003, 004
Spanish 002, 003, 004, 054

Effective -Summer 2007

NOTICE TO STUDENTS

Selection of courses from this list may be affected by one or more factors, including choice of major, university transfer requirements, or prerequisite or sequencing requirements. Failure to plan appropriately WILL adversely affect timely graduation and/or transfer. Students are encouraged to consult with a counselor to develop an individualized education plan. (Counseling Office, Danner Hall Room 205, (209) 954-5650)

NOTES:

+ Transfer credit may be limited by UC or CSU, or both. Students should consult a counselor for additional information.

***Courses which satisfy the American Institutions Requirement. These courses may not also be used to satisfy IGETC area. See "Transfer To A Four-Year Institution" on page 17.

PLEASE SEEK ADVICE FROM A COUNSELOR FOR ADDITIONAL INFORMATION

CALIFORNIA STATE UNIVERSITY

General Education Pattern

Each candidate for the bachelor's degree from a California State University (CSU) institution shall complete a pattern of general education courses which total a minimum of forty-eight (48) semester units. A student may take a maximum of thirty-nine (39) of the forty-eight (48) units at San Joaquin Delta College toward meeting the CSU general education requirement. The San Joaquin Delta College forty-two (42) unit requirement allows students to meet both the CSU General Education pattern and the CSU's 40404 requirement for American History and Institutions.

Students completing the CSU general education pattern will meet the general education requirements of San Joaquin Delta College's Associate degrees. Students are encouraged to consult with a counselor or an academic advisor in developing an individual education plan. (Counseling Office, Danner Hall, Room 205, (209) 954-5650)

A. COMMUNICATION IN THE ENGLISH LANGUAGE AND CRITICAL THINKING:

A minimum of nine (9) units is required to include one course from each group.

1. Oral Communication

Communication Studies 001A

2. Written Communication

English 001A

3. Critical Thinking

Communication Studies 005

English 001B, 001D

Philosophy 030

B. PHYSICAL UNIVERSE AND ITS LIFE FORMS:

A minimum of nine (9) units is required, to include at least one course from each of first three groups listed below. A laboratory course from either Group 1 or 2 must be included. In order for a 001L, 002L, or 010L laboratory course to count as the required lab. course, the corresponding lecture course is also required.

1. Physical Science

Astronomy 001, 001L*
Chemistry 001A*, 003A*
Geography 001, 001L*
Geology 001A*, 010, 015, 016
Physical Science 001
Physics 002A*, 004A*, 010*
Plant Science 014*

2. Life Science

Animal Husbandry Sciences 010, 010L*
Anthropology 002, 002L*
Biology 001*, 010*, 011*
Natural Resources 002
Plant Science 010, 010L*

3. Mathematics Quantitative Reasoning

Mathematics 001, 002, 005, 010, 012, 013, 017A, 020, 030, 031, 036, 038A & B

C. ARTS, LITERATURE, PHILOSOPHY AND FOREIGN LANGUAGES:

A minimum of nine (9) units is required, to include at least three units from Group 1 and 2.

1. Arts

Art 001A, 001B, 002, 003, 004, 006, 007A, 020A, 033A, 040A, 064A
Drama 010, 016A, 016B
English 030
Fashion 008
Music 001, 002A, 002B, 004, 007, 008
Photography 001A

2. Humanities

Civilization 003
English 034, 035, 037, 038, 039, 040A, 040B, 042A, 042B, 045, 046A, 046B
Humanities 003, 014A, 014B
Philosophy 006, 040, 045, 050
Religion 014A, 014B

3. Foreign Language

Any one course in the sequence 001-004 or any two courses in the sequence 051-054
Sign Language 001, 002, 003, 004
Spanish Language 001A, 002A

D. SOCIAL, POLITICAL, AND ECONOMIC INSTITUTIONS AND BEHAVIORS; HISTORICAL BACKGROUND:

A minimum of twelve (12) units is required, to include at least six units from each group.

(*) 1. U.S. History/U.S. Constitution/ California State and Local Government**

Option 1 **

For **U.S. History/U.S. Constitution:**
History 017A

California State and Local Government,
one of the following:

History 027, 030B, 034 or
Political Science 001. *OR*

Option 2 **

For **U.S. History**, one of the following:
History 017A, 017B, 027, 030A, 030B, 031
and for **U.S. Constitution and California State and Local Government:**
Political Science 001.

D. (Continued)

2. Human Social, Political, and Economic Institutions

A minimum of six (6) units from at least two separate disciplines.

Administration of Justice 021
Agriculture Business 012
Anthropology 001, 006, 010
Business 008, 026
Child Development 021
Communication Studies 007****, 011****
Economics 001A, 001B
Geography 002, 003, 010
History 002A, 002B, 004A, 004B, 006A, 006B, 006C, 037
Political Science 005, 010
Psychology 001
Social Science 030****
Sociology 001A, 001B, 027, 033****

E. LIFE-LONG UNDERSTANDING AND SELF-DEVELOPMENT:

A minimum of three (3) units is required.***

Anthropology 004
Biology 030
Child Development 026
Communication Studies 003
Computer Science 011
English 033G
Family and Consumer Sciences 002, 003, 005, 006, 023
Health Education 001, 030
Humanities 004
Physical Education 001D, 009A
Psychology 003, 024, 030

Effective -Summer 2007

NOTES:

- * - indicates laboratory course
- ** - indicates "Meets Title 40404 requirement"
- *** - indicates "Entire three units may not be selected from Physical Education"
- **** - indicates CSU Sacramento "Race and Ethnicity in American society" general education requirement
- # - indicates with a "C" or better
- (*) - Effective Fall 2005 the courses accepted for satisfaction of the U.S. History, Constitution and American Ideals requirement has changed. Please consult the new listing of courses for satisfaction of this requirement on the CSU-GE Breadth pattern in this publication. If you completed this requirement prior to Fall 2005, you will not be affected. It is highly recommended that you make an appointment to see a counselor if you have any questions about this change in requirements. Counseling appointments may be made by calling (209) 954-5650.

NOTICE TO STUDENTS

Selection of courses from this list may be affected by one or more factors, including choice of major, university transfer requirements, or prerequisite or sequencing requirements. Failure to plan appropriately **WILL** adversely affect timely graduation and/or transfer. Students are encouraged to consult with a counselor in developing an individual education plan. (Counseling Office, Danner Hall Room 205, (209) 954-5650).

Associate Degree General Education Pattern

The Chancellor's Office for the California Community Colleges deems that the governing board of community colleges shall establish a general education program which symbolizes a successful attempt on the part of the college to lead students through patterns of learning experiences designed to develop certain capabilities and insights.

Among these are the ability to think and to communicate clearly and effectively both orally and in writing; to use mathematics; to understand the modes of inquiry of the major disciplines; be aware of other cultures and times; to achieve insight gained through experience in thinking about ethical problems; and to develop the capacity for self-understanding. In addition to these accomplishments, the student shall possess sufficient depth in some field of knowledge to contribute to lifetime interest.

General education is designed to introduce students to the variety of means through which people comprehend the modern world. It reflects the conviction of colleges that those who receive their degrees must possess in common certain basic principles, concepts and methodologies both unique to and shared by the various disciplines. College educated persons must be able to use this knowledge when evaluating and appreciating the physical environment, the culture and the society in which they live.

Important Date — July 6, 2007

Last Day to File for Graduation with AA, AS, or Certificate for Summer 2007

Each candidate for San Joaquin Delta College's Associate in Arts degree or Associate in Science degree shall complete no fewer than a total of twenty-four (24) semester units of course work among categories through V below. Courses which satisfy the major area requirement or the general education course requirement may be used to meet either of the requirements, but not for both. For students planning to transfer, refer to CSU and UC patterns. (See page 19-20)

I. NATURAL SCIENCES

(1 course minimum)

Animal Husbandry Science 010, or 010/010L
 Anthropology 002 or 002/002L
 Astronomy 001 or 001/001L
 Biology 010, 011, 012
 Chemistry 001A, 003A, 010
 Family and Consumer Sciences 006
 Geography 001 or 001/001L
 Geology 001A, 010, 015, 016
 Natural Resources 002
 Physical Science 001
 Physics 010
 Plant Science 010

II. SOCIAL SCIENCE

(1 course minimum from each group)

Group A

History 017A, 017B, 027, 030A, 030B,
 031, 034
 Political Science 001

Group B

Agriculture Business 012
 Anthropology 001, 010
 Child Development 021, 026
 Economics 001A, 001B
 Geography 002, 010
 History 002A, 002B, 004A, 004B, 006A,
 006B, 006C
 Political Science 002, 010
 Psychology 001
 Social Science 030
 Sociology 001A

III. HUMANITIES

(1 course minimum)

Anthropology 004
 Art 001A, 001B, 002, 003, 004
 Civilization 003
 Culinary Arts 016
 Drama 010, 016A, 016B
 English 030, 035, 037, 038, 039, 040A,
 040B, 042A, 042B, 045, 046A, 046B,
 047, 049, 052, 055, 057
 Fashion 008
 Foreign Language 001, 051-052
 Horticulture 004
 Humanities 003, 004
 Music 001, 002A, 002B, 004, 007, 008
 Philosophy 006, 045
 Sign Language 001

IV. LEARNING SKILLS

(1 course minimum, from each group)

Group A

English 001A, 074A/B, 079, 079L

Group B

Agriculture Business 013
 Math 001, 010, 012, 013, 017A, 030, 031,
 036, 038A & B, 082, 084A/B, 087
 Philosophy 030

Group C

Communication Studies 001A, 003, 008

V. CONTEMPORARY PERSPECTIVES

(1 course minimum)

Administration of Justice 021
 Biology 030
 Business 008, 020
 Communication Studies 007, 011
 Computer Science 011
 Education 010
 English 034
 Family and Consumer Sciences 002, 003,
 005, 023
 Guidance 008
 Health Education 001
 Library 003
 Mass Communication 001, 004
 Philosophy 040
 Political Science 005
 Psychology 030
 Sociology 001B, 027, 033

Effective -Summer 2007

NOTICE TO STUDENTS

Selection of courses from this list may be affected by one or more factors, including choice of major, university transfer requirements, or prerequisite or sequencing requirements. Failure to plan appropriately WILL adversely affect timely graduation and/or transfer. Students are encouraged to consult with a counselor to develop an individualized education plan. (Counseling Office, Danner Hall, Room 205, (209) 954-5650).

COLLEGE CREDIT FOR HIGH SCHOOL COURSES

Students who have completed articulated courses in high school may receive college credit at San Joaquin Delta College. The College is committed to comprehensive articulation of instructional programs with both secondary and post secondary education institutions, usually referred to as "2 + 2 + 2" articulation. The "2 + 2" articulation links the high school program, adult school and ROP with San Joaquin Delta Community College programs. These articulated programs lead to an Associate Degree. The "2 + 2 + 2" articulation adds a four-year college or university program leading to a Baccalaureate Degree where appropriate.

The articulation process is a system designed to help students to advance from one course program, or educational level to the next without unnecessary repetition of essentially similar course for which credit has been received.

If you have taken any of the courses listed below, you may wish to exercise your right to obtain college credit by completing the following steps.

- Step 1.** Apply for credit within 2 years of high school graduation.
Step 2. Complete the San Joaquin Delta College Application for Admission located online at www.deltacollege.edu.
Step 3. Print out and complete the San Joaquin Delta College/Secondary School Application for College Credit, located on the SJDC Admissions page.
Step 4. Obtain a copy of your high school transcript from your high school reflecting the articulated course you took and the grade you received. Bring the transcript and the completed SJDC/Secondary Application for College Credit to the Admission office in Holt 101.

If you have any questions, please contact the Admissions Office at (209) 954-5728, or the College Articulation Officer at (209) 954-5248.

High School	High School Class	SJDC Class	Effective thru May 31,
Amador	Auto Services ROP	Auto 62 Brakes, Suspensions, and Powertrain Systems	2008
Amador	Auto Services ROP	Auto 63 Fuel and Electrical Systems	2008
Amador	Auto Services ROP	Auto 64 Basic Engines	2008
Bear Creek	Accounting I	Bus 10A Bookkeeping	Renewal Pending
Bear Creek	Auto Services 5655.70	Auto 62 Brakes, Suspensions, and Powertrain Systems	2008
Bear Creek	Auto Services 5655.70	Auto 63 Fuel and Electrical Systems	2008
Bear Creek	Auto Services 5655.70	Auto 64 Basic Engines	2008
Bear Creek	Calculus AP	Math 1 Calculus	2008
Bear Creek	Cisco 1st and 2nd Semesters	Elect 77A, 77B, 77C, and 77D (1st half of Cisco)	2007
Bear Creek	Computer Literacy Intro	BIM 1A Beginning Keyboarding	2007
Bear Creek	Fashion and Design	FASHION 030 Basic Industry Sewing	Renewal Pending
Bear Creek	Intro to Machine Drafting 5707.00	E Tech 13 Engineering Drafting Skills	2006
Bret Harte	Hospital Community Health Services ROP	HS 36 Medical Terminology and Speec	Renewal Pending
Bret Harte	Hospital Community Health Services ROP	HS 39 Survey of Health Careers	Renewal Pending
Calaveras	Auto Mechanics 1, 2	Auto 64 Basic Engines	2008
Calaveras	Automotive Level II	Auto 63 Fuel and Electrical Systems	2008
Calaveras	Automotive Service Occupations ROP	Auto 62 Brakes, Suspensions, and Powertrain Systems	2008
Calaveras	Hospital Community Health Services ROP	HS 36 Medical Terminology and Speech	2007
Calaveras	Hospital Community Health Services ROP	HS 39 Survey of Health Careers	2007
Calaveras	Microsoft Office 2000	CS 20 MS Word, Excel, and Access	2008
Calaveras	Police Science, ROP	AJ 22 Legal Aspects of Evidence	2008
Calaveras	Police Science, ROP	AJ 25 Criminal Investigation	2008
Calaveras	Police Science, ROP	AJ 26 Patrol Procedures	2008
Deer Valley	Auto Tech Beg & Auto Tech Adv	Auto 62 Brakes, Suspensions, and Powertrain Systems	2006
Deer Valley	Auto Tech Beg & Auto Tech Adv	Auto 63 Fuel and Electrical Systems	2006
Deer Valley	Auto Tech Beg & Auto Tech Adv	Auto 64 Basic Engines	2006
East Union	Accounting I	Bus 10A Bookkeeping	2008
East Union	Computer Applications I	CS 18 Microcomputers and Small Business: Apple Mac	Renewal Pending
East Union	Computer Keyboarding	BIM 1A Beginning Keyboarding	2008
East Union	Computer Keyboarding	BIM 1B Intermediate Keyboarding	2008
Escalon	Accounting ROP	BUS 10A Bookkeeping	Renewal Pending
Escalon	Auto 1	Auto 62 Brakes, Suspensions, and Powertrain Systems	2008
Escalon	Automotive Technology II	Auto 64 Basic Engines	2008
Escalon	Automotive Technology III	Auto 63 Fuel and Electrical Systems	2008
Escalon	Office Procedure	BIM 38 Office Technologies	2008
Franklin	IB Biology 3, 4, 5, 6	Biology 1 Core Biology	2008
Galt	Health Occupations II/Medical Terminology	HS 36 Medical Terminology and Speech	2007
Lincoln	Accounting I	Bus 10A Bookkeeping	2008
Lincoln	Anatomy & Physiology	Biol 33 Anatomy & Physiology	2008
Lincoln	AP Statistics	Math 12 Introduction to Probability and Statistics	2006
Lincoln	Biology	Biol 10 Survey of Biology	2006
Lincoln	Calculus	Math 1 Calculus	2006
Lincoln	Drafting 2	E Tech 11 Engineering Drafting	2007
Lindbergh Ed. Ctr	Fashion Merchandising	FCS 40 Introduction to Fashion Merchandising	2008
Lindbergh Ed. Ctr.	ROP Automotive Technology	Auto 62 Brakes, Suspensions, and Powertrain Systems	2007
Lindbergh Ed. Ctr.	ROP Automotive Technology	Auto 63 Fuel and Electrical Systems	2007
Lindbergh Ed. Ctr.	ROP Automotive Technology	Auto 64 Basic Engines	2007
Lindbergh Ed. Ctr.	ROP Banking and Finance	Bus 78 Introduction to Teller Training	2007
Lindbergh Ed. Ctr.	ROP Career Office Training	BIM 32A Beginning Office Calculation	2007
Lindbergh Ed. Ctr.	ROP Careers with Children	FCS 32A Early ECE Practicum	2008
Lindbergh Ed. Ctr.	ROP Health Careers	HS 39 Survey of Health Careers	2008
Linden	Anatomy/Physiology AB	Biol 11 Human Biology	2006
Linden	Computer Applications	CS 18 Microcomputers and Small Business: Apple Mac	2008
Linden	Small Engines-Maintenance and Repair	AgEgr 30A Introduction to Industrial and Commercial Engines	2006
Lodi Career Ctr.	Banking and Money Management	BIM 32A Beginning Office Calculation	2007

COLLEGE CREDIT FOR HIGH SCHOOL COURSES — Continued

High School	High School Class	SJDC Class	Effective thru May 31,
Lodi Career Ctr.	Banking and Money Management	BIM 32B Intermediate Office Calculation	2007
Lodi Career Ctr.	Banking and Money Management	Bus 78 Introduction to Teller Training	2007
Lodi Career Ctr.	Fire Science	Fire 74 Fire Behavior and Combustion	2007
Lodi Career Ctr.	Microsoft Office 2000	CS 20 MS Word, Excel, and Access	2008
Lodi Career Ctr.	PageMaker 5 - Macintosh	BIM 23P or BIM 23M Beginning Desktop Publishing, Using Pagemaker	2008
Lodi Career Ctr.	WordPerfect for Windows	BIM 82 WordPerfect for Windows	2007
Lodi	Accounting I	Bus 10A Bookkeeping	2008
Lodi	Agriculture Biology CP	AH SC 10 Principles of Animal Science	2007
Lodi	Calculus AP	Math 1 Calculus	2007
Lodi	Computer Aided Drafting and Design ROP 5705.70	E Tech 12 Computer-Aided Drafting	2008
Lodi	Computer Lit	BIM 1A Beginning Keyboarding	2006
Lodi	Computer Lit	BIM 1B Intermediate Keyboarding	2006
Lodi	Drafting Intro or Adv. Drafting	E Tech 13 Engineering Drafting Skills	2008
Lodi	Fashions and Design	FASH 030 Basic Industry	Renewal Pending
Lodi	Interior Design	ID 002 Introduction to Interior Design	2008
Lodi	Intro Auto Mechanics & Advanced Auto Mechanics	Auto 62 Brakes, Suspensions, and Powertrain Systems	2008
Lodi	Intro Auto Mechanics & Advanced Auto Mechanics	Auto 63 Fuel and Electrical Systems	2008
Lodi	Intro Auto Mechanics & Advanced Auto Mechanics	Auto 64 Basic Engines	2008
Manteca	Accounting I	Bus 10A Bookkeeping	2008
Manteca	AP Calculus	Math 1 Calculus	2006
Manteca	Computer Applications I	CS 18 Microcomputers and Small Business: Apple Mac	2008
Manteca	Drafting I	E Tech 13 Engineering Drafting Skills	2008
Manteca	Pre-Calculus	Math 36 Pre-Calculus	2007
Modesto	Automotive Technician ROP	Auto 63 Fuel and Electrical Systems	2007
Modesto	Automotive Technology 1-2	Auto 64 Basic Engines	2007
Modesto	Automotive Technology 3-4	Auto 62 Brakes, Suspensions, and Powertrain Systems	2007
Sierra	Accounting I	Bus 10A Bookkeeping	2007
Sierra	Calculus AB	Math 1 Calculus	2007
Sierra	Calculus BC	Math 2 Calculus	2007
Sierra	Computer Applications	CS 18 Microcomputers and Small Business: Apple Mac	2007
Sierra	Fashion and Design	FASH 030 Basic Industry Sewing	2008
Sierra	Foods	FCS 8 Food Preparation	2008
Sierra	Pre-Calculus	Math 36 Math 36 Pre-Calculus	2008
St. Mary's	Calculus AP	Math 1 Calculus	2006
St. Mary's	Calculus AP	Math 2 Calculus	2006
St. Mary's	Pre-Calculus	Math 36 Pre-Calculus	2006
St. Mary's	Pre-Calculus Honors	Math 36 Pre-Calculus	2006
St. Mary's	Statistics	Math 12 Introduction to Probability and Statistics	2006
Stagg	Auto Mechanics 1, 2	Auto 62 Brakes, Suspensions, and Powertrain Systems	2008
Stagg	Auto Mechanics 1, 2	Auto 63 Fuel and Electrical Systems	2008
Stagg	Auto Mechanics 1, 2	Auto 64 Basic Engines	2008
Stagg	Clothing and Textiles 3 and 4	FASH 030 Basic Industry Sewing	2008
Stagg	Foods and Nutrition 1 & 2	FCS 8 Food Preparation	2008
Tokay	Advanced Fashion	FCS 47A Clothing Construction	2008
Tokay	Auto I and Auto II	Auto 62 Brakes, Suspensions, and Powertrain Systems	2008
Tokay	Auto I and Auto II	Auto 63 Fuel and Electrical Systems	2008
Tokay	Auto I and Auto II	Auto 64 Basic Engines	2008
Tokay	Cisco 1st and 2nd Semesters	Elect 77A, 77B, 77C, and 77D (1st half of Cisco)	2007
Tokay	Computer Applications 4652.00	CS 18 Microcomputers and Small Business: Apple Mac	2007
Tokay	Computer Assisted Drafting	E Tech 12 Computer-Aided Drafting	2007
Tokay	Consumer Food & Nutrition	FCS 8 Food Preparation	2008
Tokay	Drafting Introduction	E Tech 13 Engineering Drafting Skills	2008
Tokay	Interior Design	ID 002 Introduction to Interior Design	2008
Tokay	Computer Literacy 4610.00	BIM 1B Exploring Word Processing	2007
Tokay	Pre-Calculus	Math 36 Pre-Calculus	2006
Tokay	Accounting I	Bus 10A Bookkeeping	2008
Tracy	F.E.A.S.T. ROP	Cul Art 1 Introduction to Hospitality Industry	2008
Tracy	IB H Adv Bio 2	Biology 1 Core Biology	2008
Tracy	Vocational Welding	Mech 10 Basic Welding for the Trades	2007
Weber Institute	Advanced Cisco Networking Academy 1st sem	Elect 77A, 77B, 77C, and 77D (1st half of Cisco)	2008
Weber Institute	Advanced Cisco Networking Academy 2nd sem	Elect 77E, 77F, 77G, and 77H (2nd half of Cisco)	2008
Weber Institute	ROP I #8800	Auto 62 Brakes, Suspensions, and Powertrain Systems	Renewal Pending
Weber Institute	ROP I #8800	Auto 63 Fuel and Electrical Systems	Renewal Pending
Weber Institute	ROP II #8801	Auto 64 Basic Engines	Renewal Pending
Weber Institute	Cisco Networking Academy 1st semester	Elect 77A and 77B (Cisco)	2008
Weber Institute	Cisco Networking Academy 2nd semester	Elect 77C and 77D (Cisco)	2008
Weber Institute	Cisco Networking Academy 3rd semester	Elect 77E and 77F (Cisco)	2008
Weber Institute	Cisco Networking Academy 4th semester	Elect 77G and 77H (Cisco)	2008
West	Algebra II Honors	Math 30 College Algebra	Renewal Pending
West	Computer Applications I	CS 20 MS Word, Excel, and Access	2006
West	Computer Literacy/Keyboarding	BIM 1A Beginning Keyboarding	2008
West	Pre-Calculus Honors	Math 36 Pre-Calculus	Renewal Pending

Math Course Sequence

High School Algebra I - Completed with a "C" or better is equivalent to Delta College MATH 80 or MATH 83A/B.

High School Algebra II - completed with a "C" or better is equivalent to Delta College MATH 82 or MATH 84A/B

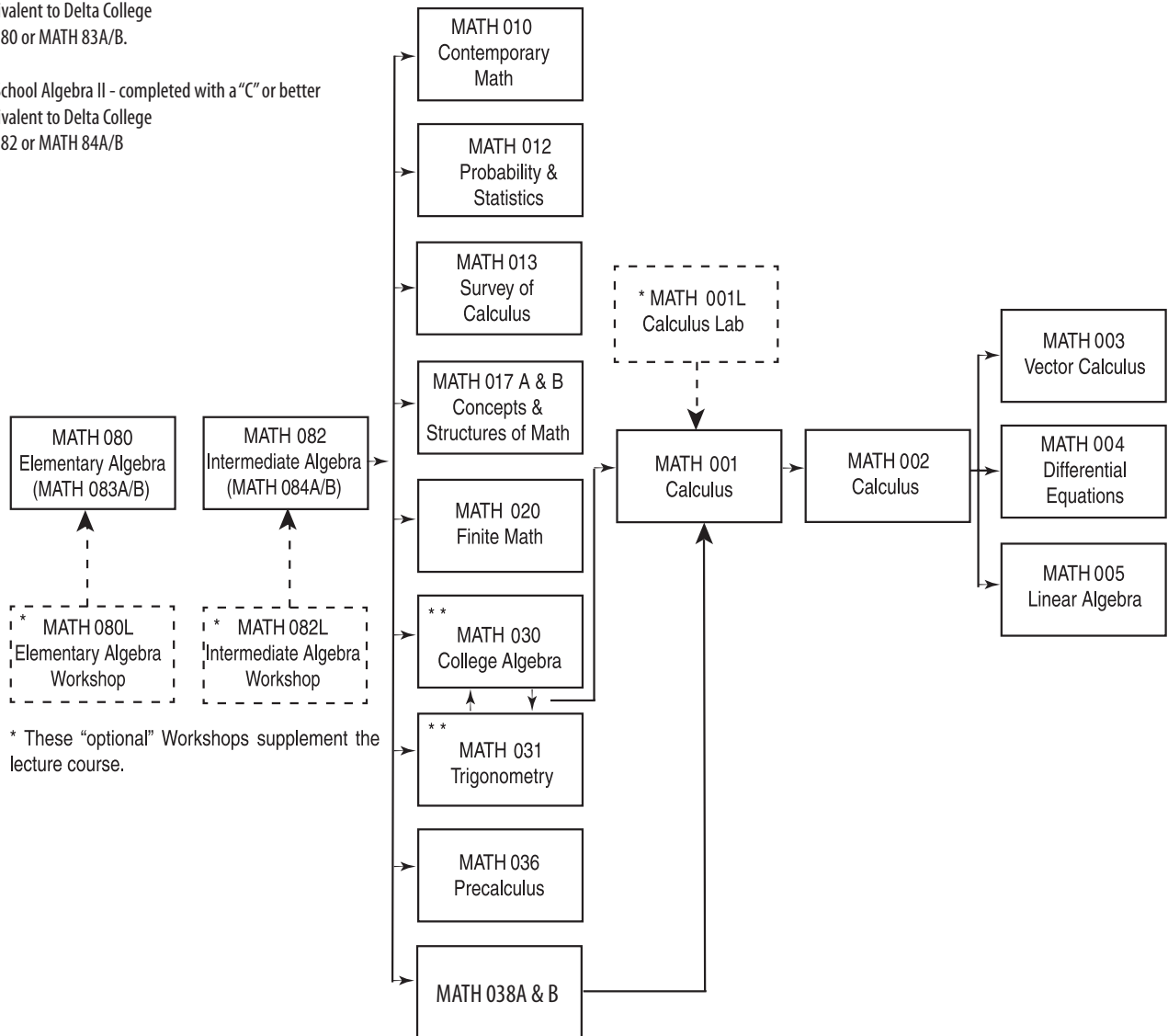

* These "optional" Workshops supplement the lecture course.

MATH 30 & 31 can be taken in either order, but **both are needed for MATH 1; alternatively, MATH 36 can be used for MATH 1.

Math Skills Requisite Levels			
MATH LEVEL I		MATH LEVEL II REQUIRED	
*DV ED 77	Applied Mathematic Laboratory	MATH 80	Elementary Algebra
*DV ED 79	Applied Mathematic Laboratory	MATH 82	Intermediate Algebra
*DV ED 86A-D	Applied Math	*MATH 88	Pre-Algebra
*DV ED 78	Applied Math Lab		
*DV ED 87	Survival Math		
(Some of the above courses may have requirements other than test scores. Previous course work may qualify for some math classes.)			
*Units earned in these courses do not count toward the Associate Degree.			

TRANSFER TO A FOUR-YEAR INSTITUTION

If you are planning to transfer to a four year institution from San Joaquin Delta College, you should consult with a Delta College counselor, a representative of the campus to which you plan to transfer, and refer to the college catalog for that campus in order to obtain the most current information.

Additional information is available on the world wide web. You are encouraged to visit the web sites published in this article.

There are four things to research when planning the courses you will need to transfer:

- 1) Admission requirements for the university you plan to attend.
- 2) General education requirements. Consult with your counselor to select a general education pattern that best meets your transfer goals.
- 3) Major preparation courses which meet pre-requisites for upper division coursework. Consult with your counselor to determine which lower division courses and major preparation courses you should complete at San Joaquin Delta College before you transfer.
- 4) Other requirements that can be completed at the community college, e.g., foreign language, diversity requirement, computer literacy.

ADMISSION REQUIREMENTS

Transfer to a California State University (CSU):

- 1) Admission requirements for students who have completed fewer than 60 transferable units at the time of entry to the CSU:
 - a. have a college grade point average of 2.0 or better in all transferable college units attempted;
 - b. be in good standing at the last college or university attended (eligible to re-enroll);
 - c. meet the admission requirements for a first-time freshman or successfully complete necessary courses to make up the deficiencies;
 - d. meet the eligibility index required of a freshman (you may need SAT or ACT test scores, depending on your grade point average and the requirements for the campus you wish to attend);
 - e. contact the campus you wish to attend to determine whether there are limits on admission as a lower division transfer. Some campuses may require completion of English composition and general education mathematics.
- 2) Admission requirements for students who have completed 60 or more transferable units at the time of entry to the CSU:
 - a. have a college grade point average of 2.0 or better in all transferable college units attempted;
 - b. be in good standing at the last college or university attended (eligible to re-enroll);
 - c. complete 30 semester units of courses equivalent to general education requirements with a grade of C or better. The 30 units must include all of the general education requirements in communication in the English language (English composition, oral communication, and critical thinking) and at least one course in college level mathematics.

For more information visit www.csumentor.edu or obtain printed materials in the Career Transfer Center, Danner 202-203, San Joaquin Delta College.

Transfer to a University of California (UC):

- 1) Admission requirements for students who have completed less than 60 transferable units at the time of entry to the UC:
 - a. meet the admission requirements for a first-time

freshman (A-G subjects, grades, and test requirements) or successfully complete courses to make up any subject deficiencies;

- b. have a college grade point average of 2.0 or better in all transferable college units attempted;
 - c. contact the campus you wish to attend to determine whether there are limits on admission as a lower division transfer.
- 2) Admission requirements for students who have completed 60 transferable units at the time of entry to the UC:
 - a. have a college grade point average of at least a 2.4;
 - b. complete two transferable college courses in English composition, one transferable college course in mathematical concepts and quantitative reasoning, and four transferable college courses chosen from at least two of the following subject areas: arts and humanities, social and behavioral sciences, and physical and biological sciences.

For more information visit www.universityofcalifornia.edu or obtain printed materials in the Career Transfer Center, Danner 202-203, San Joaquin Delta College.

Transfer to a California Independent College or University:

Each of these campuses maintain different admission requirements. To begin exploring and identifying the campus suited to your needs, you should:

- 1) visit www.aicumentor.org. This web site provides more information about California's 77 independent colleges and universities;
- 2) visit www.aiccutransfer.dagsoft.com. This web site for California Community College transfer students and counselors provides important articulation information for many independent colleges and their community college partners;
- 3) visit the campuses you have selected, see for yourself;
- 4) learn how to apply for financial aid in California.

GENERAL EDUCATION REQUIREMENTS

The California State University (CSU) and the University of California (UC) campuses have different general education requirements. Depending on your choice of campus and major, you may be advised to complete minimum general education courses or an entire general education pattern. Consult with a counselor or university representative or university website to determine which GE pattern will satisfy the general education requirements needed at the institution you wish to attend.

MAJOR PREPARATION

Each four-year institution has a specific list of courses required to prepare a student for a major. You should

- 1) meet with a counselor to discuss which courses are appropriate for the major you wish to pursue at a particular school;
- 2) visit the web site www.ASSIST.org to learn more about the preparation for the major at a UC/CSU you would like to attend. Visit the website for the school you would like to attend;
- 3) visit the campus you would like to attend. Talk to an advisor in the department of your major to learn more about the specific preparation that is required. Meet with a representative from that school in the Delta College Transfer Center.

OTHER REQUIREMENTS

You may be able to satisfy additional campus-specific requirements before transferring. Requirements may include

a foreign language, diversity or a literacy. Consult with a counselor to determine if the campus you are planning to attend has any special requirements you can satisfy before transferring.

GENERAL EDUCATION CERTIFICATION

After you have been admitted to a four-year institution that you wish to attend and during your last semester of enrollment at Delta College, request partial or full certification of your general education courses. If you have been following the CSU general education pattern, partial or full certification is available. If you have been following the IGETC general education pattern, only full certification is available. The certification process can help you avoid having to take additional lower division courses for general education after transferring to the four-year institution. The forms to apply for general education certification are available in the Evaluations Office, Holt 101, or in Guidance and Counseling, Danner 205.

GUARANTEED TRANSFER ADMISSION PROGRAMS (TAA, TAG, GATE)

Several Universities provide the student the opportunity to develop a Transfer Admission Agreement, (TAA) or a Guaranteed Admission for Transfer Entry, (GATE). These agreements, developed in conjunction with your Delta College Counselor, will guarantee your admission to the university for which the agreement is written. With your counselor, you will develop a Student Education Plan, (SEP), which will ensure that you are taking the proper courses to become eligible for admission. Your SEP will include the courses necessary to complete your general education and major preparation requirements. If you fulfill your obligation as outlined in the TAA, the Transfer institution will fulfill its obligation, and you will be automatically admitted upon your completion of the formal admissions process. To determine which Colleges and Universities are offering a Guaranteed Transfer Admission Agreement and to develop your TAA, you should see a counselor as soon as possible during your first semester at Delta College. To see a counselor and find out more about the TAA, you may call the Counseling Office for an appointment at (209) 954-5650.

The [Central Valley Higher Education Consortium](http://www.CVHEC.org), (CVHEC) has developed a Guaranteed Transfer Admission Agreement in conjunction with UC Merced, CSU-Stanislaus, CSU-Fresno, CSU-Bakersfield, and University of the Pacific designed specifically for San Joaquin Valley Community College Students. As a San Joaquin Delta College student, you are eligible to participate in the CVHEC agreement, and receive guaranteed admission to the above 4-year Colleges and Universities located in the San Joaquin Valley. Consult with a Delta College Counselor at (209) 954-5650 for additional information.

At the time of publication of this schedule, Guaranteed Transfer Admission Agreements were also available with CSU-Sacramento, UC Davis, UC Riverside, UC Santa Barbara, and UC Santa Cruz. Consult with a Counselor (209) 954-5650 for additional information.

ASSOCIATE OF ARTS TRANSFER MAJOR

You may earn an associate of arts degree in liberal arts and sciences by completing the CSU general education pattern or the IGETC CSU general education pattern and completing the following additional requirements: A minimum of sixty (60) transferable units with a 2.0 or higher grade point average, meet the residence requirement of completing the last twelve (12) semester units at Delta College; and attend during the semester of qualification for graduation or complete a total of at least twenty-four (24)

COURSES AND PROGRAMS OFFERED AT DELTA COLLEGE

(FOR SPECIFIC REQUIREMENTS, SEE THE COLLEGE CATALOG)

This Schedule of Classes is alphabetically arranged under Code Letters. When you locate a subject on this index in which you are interested, note the Code Letters in the next column. Then turn to the Code Letters in the body of the Schedule. Example: You will find Accounting in the BUS (Business) section.

COURSES & PROGRAMS	REFER TO	COURSES & PROGRAMS	REFER TO	COURSES & PROGRAMS	REFER TO
Accounting	BUS	Electrical Engineering Technology	ETECH	Medical Office	BIM
Administration of Justice	AJ	Electrical Technology	ELEC	Microbiology	BIOL
Administrative Assistant	BIM	Electrical Technology Apprenticeship	A-ELE	Mill Cabinet	CONST
Agricultural Business	AGBUS	Electron Microscopy	E M	Mill Cabinet Apprenticeship	A-CON
Agricultural Engineering	AGEGR	Electronics	ELECT	Mobile Intensive Care Nursing	NURS
Air Conditioning	AUTO/MECH/DIESL	Emergency Medical Technology	H S	Municipal Clerk	BUS
American Sign Language	SL	Engineering	ENGR	Music	MUSIC
Anatomy	BIOL	Engineering Technology	ETECH	Natural Resources	N R
Animal Science	AH SC	English	ENG	Network Software	C S
Anthropology	ANTHR	English as a Second Language	ENG	Nurse Assistant	H S
Apparel Design	FASHION, FCS	Family & Consumer Sciences	FCS	Nursing-Registered	NURS
Arabic	ARAB	Family Day Care Provider	CDEV	Nutrition	FCS
Architectural Drafting	ARCH	Fashion Merchandising	FASHION, FCS	Office Management	BIM
Art	ART	Fire Academy	FIRE	Office, General	BIM
Astronomy	ASTRO	Fire Science	FIRE	Philosophy	PHILO
Athletics	ATH	First Responder	H S	Photography	PHOTO
Auto Body	AUTO	Fluid Power	INDUS	Physical Education	P E
Automotive Technology	AUTO	Forestry	N R	Physical Science	PHSCI
Automotive Technology Apprenticeship	A-AUT	Foster Care Education	FCS	Physics	PHYS
Aviation	AERO	French	FREN	Physiology	BIOL
Banking & Finance	BUS	Geographic Information Systems (GIS)	GEOG	Plant Science	PLANT
Basic Academy: Institutions	A J	Geography	GEOG	Police Science	A J
Basic Peace Officer Academy (POST)	A J	Geology	GEOL	Political Science	POLSC
Baking & Pastry	CUL ARTS	German	GERM	Private Pilot	AERO
Biology	BIOL	Graphic Arts	GRART	Probation/Parole	A J
Body & Fender	AUTO	Health Education	H ED	Psychiatric Technician	P T
Botany	BIOL	Health Sciences	H S	Psychology	PSYCH
Business, General	BUS	Heating & Air Conditioning	MECH	Public Administration	BUS
Carpentry	CONST	History	HIST	Radio/Television	RTV
Caterpillar-Apprenticeship	CAT	Home Economics	FCS	Radiological Technology	RAD
Chemistry	CHEM	Home Health Aid	H S	Reading	READING
Child Development	CDEV, FCS	Horticulture (Ornamental)	HORT	Real Estate	BUS
Chinese	CHIN	Human Development	FCS	Refrigeration/Air Conditioning	MECH
CISCO	ELECT	Humanities	HUM	Religion	RELGN
Civil Engineering Technology	ETECH	Hydraulics	INDUS	Retail Management	BUS
Civilization	CIVIL	Industrial Technology	INDUS	Russian	RUSS
Communication/Speech Language Pathology	COMM	Industrial Technology Apprenticeship	A-IND	Sheet Metal	MECH
Communication Studies/Speech	COM ST	Infant Development	FCS	Sign Language	SL
Computer Networking	CSN, ELECT	Insurance	BUS	Small Business	BUS
Computer Support	CSA, C S	Interior Design	ID, FCS	Small Engines	SM ENG/AGEGR
Computer Programming	CSP	International Business	BUS	Social Science	SOC SC
Computer Science	CSW, CSN, C S, CSA, CSP	Italian	ITAL	Sociology	SOCIO
Conservation	N R	Japanese	JAPAN	Spanish	SPAN
Construction	CONST	Journalism	JOURN/MCOM	Special Education	SP ED
Corrections	A J	Keyboarding	BIM	Speech	COM ST
Culinary Arts	CUL ART	Landscape	O H	Speech Language Pathology	COMM
Dance	DANCE	Law Enforcement	AJ	Tagalog	TAG
Data Entry	BIM	Learning Disabilities	L D	Transportation	BUS
Developmental Education	DV ED	Life Management	FCS	Vietnamese	VIET
Diesel Technology	DIESL	Machine Shop	MECH	Vocational Nursing	VOC NUR
Drafting, Architectural	ARCH	Machine Shop Apprenticeship	A-MEC	Web Database Programmer	CSW
Drafting, Civil/Elect/Mech Engineering	ETECH	Management	BUS	Web Developer/Programming	CSP, CSW
Drama	DRAMA	Marketing & Merchandising	BUS	Welding	MECH/AGEGR
Early Childhood Education	CDEV/FCS	Mass Communications	MCOM/JOURN	Word Processing	BIM
Economics	ECON	Mathematics	MATH	Zoology	BIOL
Education	EDUC	Mechanical Engineering Technology	ETECH		

Work Experience Program

Delta College recognizes the value of learning experiences that enhance formal college studies. A student may earn (elective) units towards an A.A. and/or A.S. degree for on-the-job employment experience if they are also enrolled in a course directly related to their employment. Students must be enrolled in at least seven units of course work including Work Experience units. Students enrolling in summer intersession must be enrolled in one course directly related to their employment (no minimum unit requirement).

Cooperative Work Experience Education is supervised employment, extending classroom based occupational learning to on-the-job experience. The student may qualify by using either the Parallel or the Alternate Plan.

1. **Parallel Plan:** Specifically designed for students who are working and attending classes during the same semester. Up to 4 units of Work Experience credit may be earned per semester. The combined total number of units a student may take in internship and work experience may not exceed a maximum of 16 units.
2. **Alternate Plan:** Specifically designed for students who attend classes full time one semester (12 or more units) and work full time the next semester. Up to 8 units of Work Experience credit may be earned per semester. The combined total number of units a student may take in internship and work experience may not exceed a maximum of 16 units.

Students must be enrolled in the Work Experience program before the census date for full term classes for each semester. The class code numbers are available only from the Internship/Work Experience office. For more information, contact the **Internship/Work Experience office, Holt 140, or phone (209) 954-5269.**

Administration of Justice AJ 092V
 Ag/Business AGBUS 096V
 Ag/Engineering AGEGR 096V
 Animal Science AHSC 096V
 Business BUS 098V
 Computer Science CS 098V
 Family & Consumer Studies FCS 093V
 Fire Science FIRE 091V
 Health Sciences HS 093V
 Natural Resources NR 094V
 Horticulture HORT 096V
 Plant Science PLANT 096V
 Vocational Ed (Apprentice) VOED 080V
 Vocational Ed (Vocational Education) VOED 090V
 Vocational Ed (General) VOED 906V

Apprenticeship

San Joaquin Delta College provides related courses of instruction in accordance with the California Apprenticeship Law. Courses cover related and supplemental instruction in related technical areas of the trades and are intended to complement the skills learned on the job. Information on how to become an apprentice may be obtained from the Division of Apprenticeship Standards, 2424 Arden Way, Suite 160, Sacramento, CA 95825 or San Joaquin Delta College, Apprenticeship Office, Holt Center, room 140, 5151 Pacific Avenue, Stockton, CA, 95207. Phone: (209) 954-5236.

The following is a list of apprenticeship related training courses offered at Delta College.

- Auto Mechanics
- Caterpillar Dealer Service Technician
- Body and Fender Repair
- Civil Maintenance
- Diesel Technology
- Electrical
- Electrical Maintenance
- Machinist
- Maintenance Mechanic
- Mechanical Maintenance
- Mill Cabinet
- Plant Operator
- Plumbing and Pipefitting
- Utility Craft Worker

Internship Program

Delta College recognizes the value of learning experiences that enhance formal college studies. A student attending Delta College may earn units towards an A.A. degree, A.S. degree, or transfer to a four year college. The internship with business or industry requires the student to be enrolled in a course directly related to their internship. Each student shall be engaged in a specific research project or on-the-job learning activities under the supervision of a worksite supervisor and college internship instructor. Students must be enrolled in at least seven units of course work including Internship units. Students enrolling in summer intersession must be enrolled in one course directly related to their employment (no minimum unit requirement).

Internships extend classroom based occupational learning to work-based learning activities at the work site. The student may qualify by using either the **Parallel** or the **Alternate Plan**.

Parallel Plan: Specifically designed for students who are working and attending classes during the same semester. Up to 4 units of Internship credit may be earned per semester. The combined total number of units a student may take in internship and work experience may not exceed a maximum of 16 units.

Alternate Plan: Specifically designed for students who attend classes full time one semester (12 or more units) and enroll in an internship the next semester. Up to 8 units of Internship credit may be earned per semester. The combined total number of units a student may take in internship and work experience may not exceed a maximum of 16 units.

Students must be enrolled in the Internship program before the census date for full term classes for each semester. For more information, contact the **Internship/Work Experience office, Holt 140, or phone (209) 954-5269.**

The following is a list of Internship courses.

- Agriculture Business
- Agriculture Engineering
- Animal Science
- Administration of Justice
- Automotive Mechanics
- Auto Body
- Business Information Mgt
- Business and Accounting
- Computer Science
- Construction
- Diesel Technology
- Engineering Technology
- Fire
- Industrial
- Machine Tool
- Ornamental Horticulture
- Printing Technology
- Reading

Short Term Courses for Concentrated Learning Experiences

Check out the short-term format for summer courses!
Please see pages 32-65 for instructor, time, location, and code.

4 Weeks (Session 4A): June 4 - June 29

Course	Course Name	Region
AGBUS 013	Agri/Natural Resourc Math	Stockton Campus
AGBUS 013	Agri/Natural Resourc Math	Stockton Campus
AGEGR 066	Compact Diesel Engines	Stockton Campus
BIM 001A	Beginning Keyboarding	Stockton Campus
BIM 032A	Beg Office Calculation	Stockton Campus
BIM 032B	Inter Office Calculation	Stockton Campus
BIM 032C	Adv Office Calculation	Stockton Campus
BIOL 030	Human Sexuality	Internet
BUS 020	Introduction to Business	Internet
BUS 021	Marketing	Internet
BUS 040	Real Estate Principles	Tracy
BUS 060	Small Bus Management	Internet
BUS 067	Intro/Personal Finance	Internet
CDEV 026	Child, Family, & Community	Stockton Campus
CS 011	Fundamentals/Comp Sci	Internet
CS 070	Introduction to Internet	Internet
CSA 020	MS Word, Excel, & Access	Internet
CSA 045	Microsoft Windows	Internet
ENG 001A	Written Communications	Stockton Campus
ENG 001A	Written Communications	Stockton Campus
ENG 001D	Critical Composition	Stockton Campus
ENG 001D	Critical Composition	Stockton Campus
FCS 006	Nutrition	Internet
FCS 019	Human Development	Stockton Campus
FCS 023	Marriage and the Family	Stockton Campus
H ED 001	Health Education	Stockton Campus
H ED 001	Health Education	Internet
H ED 030	Comm Frst Aid/Safety	Stockton Campus
H S 019	Human Development	Stockton Campus
H S 036	Medical Termnlg/Spch	Internet
H S 036	Medical Termnlg/Spch	Stockton Campus
MATH 031	Trigonometry	Internet
MATH 072	Review of Arithmetic	Tracy
MATH 072	Review of Arithmetic	Stockton Campus
MUSIC 001	Music Fundamentals	Stockton Campus
MUSIC 036A	Class Piano	Stockton Campus
MUSIC 036A	Class Piano	Stockton Campus
MUSIC 036B	Class Piano	Stockton Campus
MUSIC 036B	Class Piano	Stockton Campus
MUSIC 036C	Class Piano	Stockton Campus
MUSIC 036C	Class Piano	Stockton Campus
MUSIC 036D	Class Piano	Stockton Campus
MUSIC 101	Piano for Older Adult	Stockton Campus
MUSIC 101	Piano for Older Adult	Stockton Campus
N R 002	Conserv Natural Resources	Stockton Campus
P E 029A	Beginning Touch Football	Stockton Campus
P E 029B	Intermed Touch Football	Stockton Campus
P E 029C	Advanced Touch Football	Stockton Campus
P E 112	Active Seniors	Stockton Campus
READING 091A	Read in Literature	Tracy
SL 001	Elem Amer Sign Lang	Stockton Campus

4 Weeks (Session 4A): June 4 - June 29

SL 002	Elem Amer Sign Lang	Stockton Campus
SM ENG 066	Compact Diesel Engines	Stockton Campus
VOC NUR 003	Obstetrical Nursing	Stockton Campus
VOC NUR 003	Obstetrical Nursing	Stockton Campus

4 Weeks (Session 4B): June 11 - July 6

Course	Course Name	Region
AUTO 080A	Auto Body Repair	Stockton Campus
AUTO 080B	Auto Body Repair	Stockton Campus
AUTO 080C	Auto Body Repair	Stockton Campus
AUTO 080D	Auto Body Repair	Stockton Campus
AUTO 080E	Auto Body Repair	Stockton Campus
AUTO 080F	Auto Body Repair	Stockton Campus
AUTO 080G	Auto Body Repair	Stockton Campus
AUTO 080H	Auto Body Repair	Stockton Campus
BUS 050H	Special Study: Multidisc	Stockton Campus
CDEV 028	Health/Safety/Child Care	Internet
CDEV 028	Health/Safety/Child Care	Internet
CDEV 063	Child Discipline	Internet
CDEV 076	ECE Adult Supervision	Internet
ENG 001A	Written Communications	Stockton Campus
ENG 001D	Critical Composition	Stockton Campus
ENG 033A	Study Skills	Stockton Campus
HUM 014B	Great Religion/West World	Stockton Campus
PHILO 006	Intro to Philosophy	Stockton Campus
POLSC 001	Ameri Government/Institut	Internet
RELGN 014B	Great Relgns/West World	Stockton Campus

4 Weeks (Session 4C): July 9 - August 3

Course	Course Name	Region
BIM 001A	Beginning Keyboarding	Stockton Campus
BUS 041	Real Estate Practice	Tracy
CSA 020	MS Word, Excel, & Access	Stockton Campus
ENG 001A	Written Communications	Stockton Campus
ENG 001B	Written Communications	Stockton Campus
ENG 027	Rapid Reading	Stockton Campus
ENG 030	Film as Literature	Stockton Campus
H ED 030	Comm Frst Aid/Safety	Stockton Campus
HIST 027	Women in History	Stockton Campus
MECH 032A	Air Cond Control Circ Ana	Stockton Campus
MECH 032B	Refrig Control Circ Analy	Stockton Campus
MECH 032C	Heating/AC Comm Controls	Stockton Campus
MUSIC 030A	Class Guitar	Stockton Campus
MUSIC 030B	Class Guitar	Stockton Campus
MUSIC 102	Creative Seniors: Music	Stockton Campus
P E 042Q	Beg Coach Offense Football	Stockton Campus
P E 042R	Intermed Coach Off Foot	Stockton Campus
P E 042T	Beg Coach Defense Football	Stockton Campus
P E 042U	Inter Coach Defense Foot	Stockton Campus

6 Weeks (Session 6A): June 11 - July 20

Course	Course Name	Region
A J 021	Criminal Justice	Stockton Campus
A J 022	Criminal Law	Stockton Campus
ABE 103	GED Prep Preparation	Stockton Campus
ABE 103	GED Prep Preparation	Stockton Campus
ABE 103	GED Prep Preparation	Stockton Campus
ABE 103	GED Prep Preparation	Stockton Campus
ANTHR 002	Physical Anthropology	Stockton Campus
ANTHR 002L	Physical Anthropology Lab	Stockton Campus
AUTO 062	Basic Brake/Susp/Pwr Trn	Stockton Campus
AUTO 063	Basic Engine Perform/Elec	Stockton Campus
BIOL 010	Survey of Biology	Stockton Campus
BUS 010A	Bookkeeping	Internet
BUS 020	Introduction to Business	Internet
BUS 022	Professional Selling	Internet
CDEV 021	Child and Adolescent Deve	Stockton Campus
CDEV 021	Child and Adolescent Deve	Internet
CDEV 026	Child, Family,& Community	Internet
CDEV 029	ECE: Arts and Science	Stockton Campus
CDEV 031A	ECE Theory	Stockton Campus
CDEV 032A	Early ECE Practicum	Stockton Campus
CDEV 032B	ECE Practicum	Stockton Campus
CHEM 001A	General Chemistry	Stockton Campus
CHEM 003A	Intro Chemistry	Stockton Campus
CHEM 003A	Intro Chemistry	Stockton Campus
CHEM 003A	Intro Chemistry	Stockton Campus
CHEM 003A	Intro Chemistry	Tracy
CHEM 003A	Intro Chemistry	Stockton Campus
CIVIL 003	Autobiography of Civiliz	Stockton Campus
COM ST 001A	Fundamentals of Speech	Stockton Campus
COM ST 001A	Fundamentals of Speech	Manteca - Lathrop
COM ST 001A	Fundamentals of Speech	Stockton Campus
COM ST 001A	Fundamentals of Speech	Stockton Campus
COM ST 001A	Fundamentals of Speech	Stockton Campus
COM ST 001A	Fundamentals of Speech	Stockton Campus
COM ST 001A	Fundamentals of Speech	Stockton Campus
COM ST 001A	Fundamentals of Speech	Tracy
COM ST 001A	Fundamentals of Speech	Stockton Campus
CS 011	Fundamentals/Comp Sci	Internet
CS 011	Fundamentals/Comp Sci	Stockton Campus
CSA 020	MS Word, Excel, & Access	Tracy
CUL ART 001	Intro Hospitality Indus	Stockton Campus
E TECH 012	Computer-Aided Drafting	Stockton Campus
E TECH 022	Three Dimensional Model	Stockton Campus
ENG 001A	Written Communications	Internet
ENG 001A	Written Communications	Stockton Campus
ENG 001A	Written Communications	Internet
ENG 001A	Written Communications	Stockton Campus
ENG 001A	Written Communications	Stockton Campus
ENG 001A	Written Communications	Tracy
ENG 001A	Written Communications	Stockton Campus
ENG 001B	Written Communications	Stockton Campus
ENG 001B	Written Communications	Stockton Campus
ENG 001D	Critical Composition	Stockton Campus
ENG 038	Mythology	Internet
ENG 038	Mythology	Tracy
ENG 038	Mythology	Internet
ENG 038	Mythology	Internet
ENG 044A	Creative Writg: Shrt Stry	Internet

6 Weeks (Session 6A): June 11 - July 20

Course	Course Name	Region
ENG 044B	Creative Writing: Style	Internet
ENG 070	Basic Writing Skills I	Stockton Campus
ENG 070	Basic Writing Skills I	Stockton Campus
ENG 070	Basic Writing Skills I	Stockton Campus
ENG 070	Basic Writing Skills I	Stockton Campus
ENG 079	Prep English	Stockton Campus
ENG 079	Prep English	Stockton Campus
ENG 079	Prep English	Tracy
ENG 079	Prep English	Stockton Campus
ENG 079	Prep English	Stockton Campus
ENG 079	Prep English	Stockton Campus
ENG 079	Prep English	Stockton Campus
ENG 087	Basic Writing Skills II	Stockton Campus
ENG 087	Basic Writing Skills II	Stockton Campus
FCS 002	Life Management	Stockton Campus
FCS 006	Nutrition	Internet
FCS 006	Nutrition	Stockton Campus
GEOG 001	Physical Geography	Stockton Campus
GEOG 001L	Phys Geog Lab	Stockton Campus
GEOL 010	General Geology	Tracy
H ED 001	Health Education	Stockton Campus
H ED 001	Health Education	Internet
H ED 032	CPR	Stockton Campus
HIST 002A	World History to 1600	Stockton Campus
HIST 017A	History of the United St	Internet
HIST 017B	History Of the US	Stockton Campus
HIST 017B	History Of the US	Stockton Campus
HIST 027	Women in History	Stockton Campus
HIST 027	Women in History	Stockton Campus
HIST 027	Women in History	Tracy
HORT 070	Pruning Ornamental Plants	Stockton Campus
HORT 071	Xeriscaping	Stockton Campus
HUM 003	Autobiography of Civil	Stockton Campus
HUM 014B	Great Religion/West World	Stockton Campus
MATH 012	Introduction to Prob/Stat	Internet
MATH 012	Introduction to Prob/Stat	Stockton Campus
MATH 012	Introduction to Prob/Stat	Internet
MATH 013	Survey of Calculus	Stockton Campus
MATH 030	College Algebra	Internet
MATH 030	College Algebra	Internet
MATH 031	Trigonometry	Internet
MATH 036	Pre-Calculus	Tracy
MATH 036	Pre-Calculus	Stockton Campus
MATH 036	Pre-Calculus	Internet
MATH 080	Elementary Algebra	Stockton Campus
MATH 080	Elementary Algebra	Internet
MATH 080	Elementary Algebra	Internet
MATH 080	Elementary Algebra	Stockton Campus
MATH 080	Elementary Algebra	Tracy
MATH 082	Intermediate Algebra	Stockton Campus
MATH 082	Intermediate Algebra	Internet
MATH 082	Intermediate Algebra	Internet
MATH 082	Intermediate Algebra	Stockton Campus
NURS 005	Mental Health Nursing	To Be Announced
NURS 005	Mental Health Nursing	Unknown
P E 001A	Beginning Swimming	Stockton Campus
P E 001B	Intermediate Swimming	Stockton Campus
P E 001D	Beginning Swim for Health	Stockton Campus
P E 001D	Beginning Swim for Health	Stockton Campus

6 Weeks (Session 6A): June 11 - July 20

Course	Course Name	Region
PE 001E	Intermed Swim for health	Stockton Campus
PE 001E	Intermed Swim for health	Stockton Campus
PE 001F	Advanced Swim for health	Stockton Campus
PE 001F	Advanced Swim for health	Stockton Campus
PE 009A	Beginning Individual Cond	Stockton Campus
PE 009A	Beginning Individual Cond	Stockton Campus
PE 009A	Beginning Individual Cond	Stockton Campus
PE 009A	Beginning Individual Cond	Stockton Campus
PE 009A	Beginning Individual Cond	Stockton Campus
PE 009B	Intermed Individual Cond	Stockton Campus
PE 009B	Intermed Individual Cond	Stockton Campus
PE 009B	Intermed Individual Cond	Stockton Campus
PE 009B	Intermed Individual Cond	Stockton Campus
PE 009B	Intermed Individual Cond	Stockton Campus
PE 009C	Adv Individual Condition	Stockton Campus
PE 009C	Adv Individual Condition	Stockton Campus
PE 009C	Adv Individual Condition	Stockton Campus
PE 009C	Adv Individual Condition	Stockton Campus
PE 009C	Adv Individual Condition	Stockton Campus
PE 014A	Beginning Weight Trainin	Stockton Campus
PE 014A	Beginning Weight Trainin	Stockton Campus
PE 014A	Beginning Weight Trainin	Stockton Campus
PE 014A	Beginning Weight Trainin	Stockton Campus
PE 014B	Intermed Weight Training	Stockton Campus
PE 014B	Intermed Weight Training	Stockton Campus
PE 014B	Intermed Weight Training	Stockton Campus
PE 014B	Intermed Weight Training	Stockton Campus
PE 014B	Intermed Weight Training	Stockton Campus
PE 014C	Advanced Weight Training	Stockton Campus
PE 014C	Advanced Weight Training	Stockton Campus
PE 014C	Advanced Weight Training	Stockton Campus
PE 014C	Advanced Weight Training	Stockton Campus
PE 024A	Begin Power Volleyball	Stockton Campus
PE 024B	Intermed Power Volleyball	Stockton Campus
PE 024C	Advanced Power Volleyball	Stockton Campus
PE 025A	Beginning Basketball	Stockton Campus
PE 025A	Beginning Basketball	Stockton Campus
PE 025B	Intermediate Basketball	Stockton Campus
PE 025B	Intermediate Basketball	Stockton Campus
PE 025C	Advanced Basketball	Stockton Campus
PE 025C	Advanced Basketball	Stockton Campus
PE 039E	Adapted Swimming	Stockton Campus
PE 101	Adapted Physical Ed	Stockton Campus
PE 112	Active Seniors	Stockton Campus
PE 112	Active Seniors	Stockton Campus
PE 112	Active Seniors	Stockton Campus
PE 112	Active Seniors	Stockton Campus
PE 112	Active Seniors	Stockton Campus
PE 112	Active Seniors	Stockton Campus
PE 112	Active Seniors	Stockton Campus
PE 112	Active Seniors	Stockton Campus
PE 112	Active Seniors	Stockton Campus
PE 112	Active Seniors	Stockton Campus
PE 112	Active Seniors	Stockton Campus
PE 112	Active Seniors	Stockton Campus
PE 112	Active Seniors	Stockton Campus
PE 112	Active Seniors	Stockton Campus
PE 112	Active Seniors	Stockton Campus
PE 112	Active Seniors	Stockton Campus
PE 112	Active Seniors	Stockton Campus
PHOTO 001A	Introduction Photography	Stockton Campus
PHOTO 001B	Intermediate Photography	Stockton Campus

6 Weeks (Session 6A): June 11 - July 20

Course	Course Name	Region
PHOTO 101	Photo for the Older Adult	Stockton Campus
PHYS 010	Introduction to Physics	Stockton Campus
PHYS 010	Introduction to Physics	Stockton Campus
POLSC 001	Ameri Government/Institut	Internet
POLSC 001	Ameri Government/Institut	Stockton Campus
POLSC 001	Ameri Government/Institut	Stockton Campus
PSYCH 001	Intro To Psychology	Stockton Campus
READING 091A	Read in Literature	Stockton Campus
READING 091E	Read/History	Stockton Campus
RELGN 014B	Great Relgns/West World	Stockton Campus
SL 001	Elem Amer Sign Lang	Stockton Campus
SL 071	Elem Amer Sign Lang Lab	Stockton Campus
SL 072	Elem Amer Sign Lang Lab	Stockton Campus
SL 073	Inter Amer Sign Lang Lab	Stockton Campus
SL 074	Inter Amer Sign Lang Lab	Stockton Campus
SOCIO 001A	Introduction to Sociology	Stockton Campus
SOCIO 001B	Problems/Changing Society	Stockton Campus
SPAN 001	Elementary Spanish	Stockton Campus

6 Weeks (Session 6B): June 25 - August 3

Course	Course Name	Region
ANTHR 001	Cultural Anthropology	Stockton Campus
ART 001A	Art History	Stockton Campus
ART 001B	Art History	Stockton Campus
ART 007A	Beginning Painting	Stockton Campus
ART 007B	Intermediate Painting	Stockton Campus
ART 007C	Advanced Painting	Stockton Campus
ART 046A	Introductory Sculpture	Stockton Campus
ART 046B	Introductory Sculpture	Stockton Campus
ART 046C	Beginning Sculpture	Stockton Campus
ART 046D	Beginning Sculpture	Stockton Campus
ART 048A	Intermediate Sculpture	Stockton Campus
ART 048B	Intermediate Sculpture	Stockton Campus
ART 048C	Advanced Sculpture	Stockton Campus
ART 048D	Advanced Sculpture	Stockton Campus
ART 064A	Introductory Ceramics	Stockton Campus
ART 064B	Beginning Ceramics	Stockton Campus
ART 065A	Intermediate Ceramics	Stockton Campus
ART 065B	Advanced Ceramics	Stockton Campus
ART 101	Art for Seniors	Stockton Campus
ART 101	Art for Seniors	Stockton Campus
ART 101	Art for Seniors	Stockton Campus
BIM 039	Office Management	Internet
BIOL 001	Core Biology	Stockton Campus
BIOL 001	Core Biology	Stockton Campus
BIOL 011	Human Biology	Stockton Campus
BIOL 011	Human Biology	Stockton Campus
BIOL 022	Intro Medical Microbiolog	Stockton Campus
BIOL 022	Intro Medical Microbiolog	Stockton Campus
BIOL 022	Intro Medical Microbiolog	Stockton Campus
BIOL 022	Intro Medical Microbiolog	Stockton Campus
BIOL 022	Intro Medical Microbiolog	Stockton Campus
BIOL 022	Intro Medical Microbiolog	Stockton Campus
BIOL 022	Intro Medical Microbiolog	Stockton Campus
BIOL 031	Human Anatomy	Stockton Campus
BIOL 031	Human Anatomy	Stockton Campus
BUS 030	Supervision/Human Relatn	Internet
CDEV 021	Child and Adolescent Deve	Internet
CDEV 021	Child and Adolescent Deve	Stockton Campus

6 Weeks (Session 6B): June 25 - August 3

Course	Course Name	Region
CHEM 003A	Intro Chemistry	Stockton Campus
CHEM 003A	Intro Chemistry	Stockton Campus
CHEM 003A	Intro Chemistry	Tracy
CIVIL 003	Autobiography of Civiliz	Stockton Campus
COM ST 001A	Fundamentals of Speech	Stockton Campus
COM ST 001A	Fundamentals of Speech	Stockton Campus
COM ST 001A	Fundamentals of Speech	Stockton Campus
CS 011	Fundamentals/Comp Sci	Stockton Campus
CS 011	Fundamentals/Comp Sci	Internet
CS 012	Intro to Mngmnt Info Syst	Internet
CSA 020	MS Word, Excel, & Access	Internet
CSA 020	MS Word, Excel, & Access	Stockton Campus
CSP 017	Computer Logic	Internet
CSW 039	Dreamweaver	Internet
DANCE 010	Modern Dance	Stockton Campus
DANCE 011	Modern Dance	Stockton Campus
DANCE 012	Jazz Dance	Stockton Campus
DANCE 013	Jazz Dance	Stockton Campus
DRAMA 010	Theatre Appreciation	Stockton Campus
DRAMA 031	Principles of Acting	Stockton Campus
DRAMA 101	Creative Seniors: Drama	Stockton Campus
DRAMA 101	Creative Seniors: Drama	Stockton Campus
E TECH 026	Technical Statics	Stockton Campus
E TECH 076	Applied Statics	Stockton Campus
ECON 001A	Princ Of Econ: Macro	Stockton Campus
ECON 001A	Princ Of Econ: Macro	Stockton Campus
ECON 001A	Princ Of Econ: Macro	Stockton Campus
EDUC 010	Introduction to Education	Internet
EDUC 010	Introduction to Education	Internet
ELECT 050H	Special Study: Elect Tech	Stockton Campus
ENG 001A	Written Communications	Stockton Campus
ENG 001A	Written Communications	Internet
ENG 001A	Written Communications	Stockton Campus
ENG 001A	Written Communications	Internet
ENG 001A	Written Communications	Stockton Campus
ENG 001A	Written Communications	Internet
ENG 001A	Written Communications	Stockton Campus
ENG 001B	Written Communications	Internet
ENG 001D	Critical Composition	Internet
ENG 001D	Critical Composition	Internet
ENG 001D	Critical Composition	Stockton Campus
ENG 070	Basic Writing Skills I	Stockton Campus
ENG 070	Basic Writing Skills I	Stockton Campus
ENG 070	Basic Writing Skills I	Stockton Campus
ENG 079	Prep English	Stockton Campus
ENG 079	Prep English	Stockton Campus
ENG 079	Prep English	Stockton Campus
ENG 079	Prep English	Stockton Campus
ENG 079	Prep English	Stockton Campus
FASHION 030	Basic Industry Sewing	Stockton Campus
FCS 023	Marriage and the Family	Stockton Campus
FCS 023	Marriage and the Family	Stockton Campus
GRART 001A	Digital Imaging	Stockton Campus
GRART 001B	Digital Imaging	Stockton Campus
GRART 002A	Layout Design	Stockton Campus
GRART 002B	Layout Design	Stockton Campus
H ED 001	Health Education	Stockton Campus
H ED 001	Health Education	Stockton Campus
H ED 001	Health Education	Stockton Campus
H ED 001	Health Education	Internet

6 Weeks (Session 6B): June 25 - August 3

Course	Course Name	Region
H ED 031	Emergency Response	Stockton Campus
H ED 050H	Special Studies: H ED	Stockton Campus
H ED 050H	Special Studies: H ED	Stockton Campus
HIST 002B	World History Since 1600	Stockton Campus
HIST 017A	History of the United St	Tracy
HIST 017A	History of the United St	Stockton Campus
HIST 017A	History of the United St	Stockton Campus
HIST 017B	History Of the US	Stockton Campus
HUM 003	Autobiography of Civil	Stockton Campus
HUM 014A	Great Religins/East World	Stockton Campus
MATH 001	Calculus	Stockton Campus
MATH 002	Calculus	Stockton Campus
MATH 012	Introduction to Prob/Stat	Stockton Campus
MATH 012	Introduction to Prob/Stat	Internet
MATH 012	Introduction to Prob/Stat	Tracy
MATH 012	Introduction to Prob/Stat	Stockton Campus
MATH 017A	Concepts/Structures Math	Internet
MATH 072	Review of Arithmetic	Internet
MATH 072	Review of Arithmetic	Internet
MATH 072	Review of Arithmetic	Internet
MATH 080	Elementary Algebra	Stockton Campus
MATH 080	Elementary Algebra	Stockton Campus
MATH 080	Elementary Algebra	Internet
MATH 080	Elementary Algebra	Internet
MATH 080	Elementary Algebra	Internet
MATH 080	Elementary Algebra	Internet
MATH 082	Intermediate Algebra	Internet
MATH 082	Intermediate Algebra	Internet
MATH 082	Intermediate Algebra	Tracy
MATH 082	Intermediate Algebra	Stockton Campus
MATH 082	Intermediate Algebra	Internet
MATH 082	Intermediate Algebra	Internet
MATH 088	Prealgebra	Internet
MUSIC 004	Exploring Music	Stockton Campus
MUSIC 004	Exploring Music	Stockton Campus
MUSIC 008	Explor/Jazz,Ragtime,Blues	Stockton Campus
MUSIC 032	Studio Arts Ensemble	Stockton Campus
MUSIC 036A	Class Piano	Stockton Campus
MUSIC 036B	Class Piano	Stockton Campus
MUSIC 036C	Class Piano	Stockton Campus
MUSIC 036D	Class Piano	Stockton Campus
MUSIC 101	Piano for Older Adult	Stockton Campus
MUSIC 102	Creative Seniors: Music	Stockton Campus
P E 001D	Beginning Swim for Health	Stockton Campus
P E 001D	Beginning Swim for Health	Stockton Campus
P E 001E	Intermed Swim for health	Stockton Campus
P E 001E	Intermed Swim for health	Stockton Campus
P E 001F	Advanced Swim for health	Stockton Campus
P E 001F	Advanced Swim for health	Stockton Campus
P E 009A	Beginning Individual Cond	Stockton Campus
P E 009A	Beginning Individual Cond	Stockton Campus
P E 009B	Intermed Individual Cond	Stockton Campus
P E 009B	Intermed Individual Cond	Stockton Campus
P E 009C	Adv Individual Condition	Stockton Campus
P E 009C	Adv Individual Condition	Stockton Campus
P E 009D	Beginning Jazz Aerobics	Stockton Campus
P E 009E	Intermediate Jazz Aerobic	Stockton Campus
P E 009F	Advanced Jazz Aerobics	Stockton Campus
P E 009H	Beg Sports Conditioning	Stockton Campus
P E 009H	Beg Sports Conditioning	Stockton Campus

6 Weeks (Session 6B): June 25 - August 3

Course	Course Name	Region
PE 009I	Inter Sports Conditioning	Stockton Campus
PE 009I	Inter Sports Conditioning	Stockton Campus
PE 009J	Adv Sports Conditioning	Stockton Campus
PE 009J	Adv Sports Conditioning	Stockton Campus
PE 010A	Beg Fitness Walking	Stockton Campus
PE 010B	Inter Fitness Walking	Stockton Campus
PE 010C	Adv Fitness Walking	Stockton Campus
PE 014A	Beginning Weight Trainin	Stockton Campus
PE 014A	Beginning Weight Trainin	Stockton Campus
PE 014A	Beginning Weight Trainin	Stockton Campus
PE 014B	Intermed Weight Training	Stockton Campus
PE 014B	Intermed Weight Training	Stockton Campus
PE 014B	Intermed Weight Training	Stockton Campus
PE 014C	Advanced Weight Training	Stockton Campus
PE 014C	Advanced Weight Training	Stockton Campus
PE 014C	Advanced Weight Training	Stockton Campus
PE 022A	Beginning Tennis	Stockton Campus
PE 025A	Beginning Basketball	Stockton Campus
PE 025B	Intermediate Basketball	Stockton Campus
PE 025C	Advanced Basketball	Stockton Campus
PE 026A	Beginning Soccer	Stockton Campus
PE 026A	Beginning Soccer	Stockton Campus
PE 026B	Intermediate Soccer	Stockton Campus
PE 026B	Intermediate Soccer	Stockton Campus
PE 026C	Advanced Soccer	Stockton Campus
PE 026C	Advanced Soccer	Stockton Campus
PE 027B	Beginning Baseball	Stockton Campus
PE 027C	Advanced Baseball	Stockton Campus
PE 032A	Beginning Golf	Stockton Off Campus
PE 032B	Intermediate Golf	Stockton Off Campus
PE 032C	Advanced Golf	Stockton Off Campus
PE 034A	Beg Badminton	Stockton Campus
PE 034B	Inter Badminton	Stockton Campus
PE 034C14	Advanced Badminton	Stockton Campus
PE 039F	Adapted Conditioning	Stockton Campus
PE 045	Spec Project: P E	Stockton Campus
PE 045	Spec Project: P E	Stockton Campus
PE 101	Adapted Physical Ed	Stockton Campus
PE 112	Active Seniors	Stockton Campus
PE 112	Active Seniors	Stockton Campus
PE 112	Active Seniors	Stockton Campus
PE 112	Active Seniors	Stockton Campus
PE 112	Active Seniors	Stockton Campus
PE 112	Active Seniors	Stockton Off Campus
PE 112	Active Seniors	Stockton Campus
PE 112	Active Seniors	Stockton Campus
PE 112	Active Seniors	Stockton Campus
PE 112	Active Seniors	Stockton Campus
PE 112	Active Seniors	Stockton Campus
PE 112	Active Seniors	Stockton Campus
PE 112	Active Seniors	Stockton Campus
PE 112	Active Seniors	Stockton Campus
PE 112	Active Seniors	Stockton Campus
PE 112	Active Seniors	Stockton Campus
PE 112	Active Seniors	Stockton Campus
PE 112	Active Seniors	Stockton Campus
PE 112	Active Seniors	Stockton Campus
POLSC 001	Ameri Government/Institut	Internet
PSYCH 001	Intro To Psychology	Tracy
PSYCH 001	Intro To Psychology	Stockton Campus
RELGN 014A	Great Relgns/East World	Stockton Campus
SPAN 001	Elementary Spanish	Stockton Campus

8 Weeks (Session 8A): June 11 - August 3

Course	Course Name	Region
A J 050H	Special Studies: A J	Stockton Campus
A J 050H	Special Studies: A J	Stockton Campus
A J 069V	Internship: A J	Stockton Campus
A J 069V	Internship: A J	Stockton Campus
A J 069V	Internship: A J	Stockton Campus
A J 069V	Internship: A J	Stockton Campus
A J 092V	Work Exp: Correction Sci	Stockton Campus
A J 092V	Work Exp: Correction Sci	Stockton Campus
A J 092V	Work Exp: Correction Sci	Stockton Campus
A J 092V	Work Exp: Correction Sci	Stockton Campus
AGBUS 069V	Internship: AGBUS	Stockton Campus
AGBUS 069V	Internship: AGBUS	Stockton Campus
AGBUS 069V	Internship: AGBUS	Stockton Campus
AGBUS 069V	Internship: AGBUS	Stockton Campus
AGBUS 096V	Work Experience: AGBUS	Stockton Campus
AGBUS 096V	Work Experience: AGBUS	Stockton Campus
AGBUS 096V	Work Experience: AGBUS	Stockton Campus
AGBUS 096V	Work Experience: AGBUS	Stockton Campus
AGEGR 069V	Internship: AGEGR	Stockton Campus
AGEGR 069V	Internship: AGEGR	Stockton Campus
AGEGR 069V	Internship: AGEGR	Stockton Campus
AGEGR 069V	Internship: AGEGR	Stockton Campus
AGEGR 096V	Work Experience: AGEGR	Stockton Campus
AGEGR 096V	Work Experience: AGEGR	Stockton Campus
AGEGR 096V	Work Experience: AGEGR	Stockton Campus
AGEGR 096V	Work Experience: AGEGR	Stockton Campus
AH SC 069V	Internship: AH SC	Stockton Campus
AH SC 069V	Internship: AH SC	Stockton Campus
AH SC 069V	Internship: AH SC	Stockton Campus
AH SC 069V	Internship: AH SC	Stockton Campus
AH SC 096V	Work Experience: AH SC	Stockton Campus
AH SC 096V	Work Experience: AH SC	Stockton Campus
AH SC 096V	Work Experience: AH SC	Stockton Campus
AH SC 096V	Work Experience: AH SC	Stockton Campus
ARCH 069V	Internship: Architecture	Stockton Campus
ARCH 069V	Internship: Architecture	Stockton Campus
ARCH 069V	Internship: Architecture	Stockton Campus
ARCH 069V	Internship: Architecture	Stockton Campus
ART 003	Introduction to Art	Stockton Campus
ART 006	Color And Design	Stockton Campus
ART 101	Art for Seniors	Stockton Campus
AUTO 069V	Intern: Auto Mech	Stockton Campus
AUTO 069V	Intern: Auto Mech	Stockton Campus
AUTO 069V	Intern: Auto Mech	Stockton Campus
AUTO 069V	Intern: Auto Mech	Stockton Campus
AUTO 069W	Intern: Auto Body Tech	Stockton Campus
AUTO 069W	Intern: Auto Body Tech	Stockton Campus
AUTO 069W	Intern: Auto Body Tech	Stockton Campus
AUTO 069W	Intern: Auto Body Tech	Stockton Campus
BIM 069V	Internship: BIM	To Be Announced
BIM 069V	Internship: BIM	To Be Announced
BIM 069V	Internship: BIM	To Be Announced
BIM 069V	Internship: BIM	To Be Announced
BIOL 031	Human Anatomy	Stockton Campus
BIOL 031	Human Anatomy	Stockton Campus
BIOL 031	Human Anatomy	Stockton Campus
BIOL 032	Human Physiology	Stockton Campus
BIOL 032	Human Physiology	Stockton Campus

8 Weeks (Session 8A): June 11 - August 3

Course	Course Name	Region
BIOL 032	Human Physiology	Stockton Campus
BUS 001A	Principles of Accounting	Internet
BUS 001A	Principles of Accounting	Internet
BUS 001A	Principles of Accounting	Internet
BUS 001A	Principles of Accounting	Stockton Campus
BUS 020	Introduction to Business	Stockton Campus
BUS 030	Supervision/Human Relatn	Internet
BUS 069V	Internship: Bus/Acc	To Be Announced
BUS 069V	Internship: Bus/Acc	To Be Announced
BUS 069V	Internship: Bus/Acc	To Be Announced
BUS 069V	Internship: Bus/Acc	To Be Announced
BUS 098V	Work Exp: Bus & Acct	To Be Announced
BUS 098V	Work Exp: Bus & Acct	To Be Announced
BUS 098V	Work Exp: Bus & Acct	To Be Announced
BUS 098V	Work Exp: Bus & Acct	To Be Announced
C S 069V	Internship: C S	To Be Announced
C S 069V	Internship: C S	To Be Announced
C S 069V	Internship: C S	To Be Announced
C S 069V	Internship: C S	To Be Announced
C S 098V	Work Experience: C S	To Be Announced
C S 098V	Work Experience: C S	To Be Announced
C S 098V	Work Experience: C S	To Be Announced
C S 098V	Work Experience: C S	To Be Announced
CAT 069V	Vocational: Hvy Equip-CAT	Stockton Campus
CDEV 021	Child and Adolescent Deve	Stockton Campus
CIVIL 003	Autobiography of Civiliz	Tracy
COM ST 001A	Fundamentals of Speech	Stockton Campus
COM ST 001A	Fundamentals of Speech	Stockton Campus
COM ST 001A	Fundamentals of Speech	Stockton Campus
COM ST 001A	Fundamentals of Speech	Stockton Campus
COM ST 001A	Fundamentals of Speech	Stockton Campus
COM ST 001A	Fundamentals of Speech	Tracy
CONST 069V	Internship: Const Tech	Stockton Campus
CONST 069V	Internship: Const Tech	Stockton Campus
CONST 069V	Internship: Const Tech	Stockton Campus
CONST 069V	Internship: Const Tech	Stockton Campus
CSA 020	MS Word, Excel, & Access	Internet
DIESL 069V	Intern: Diesel Mech	Stockton Campus
DIESL 069V	Intern: Diesel Mech	Stockton Campus
DIESL 069V	Intern: Diesel Mech	Stockton Campus
DIESL 069V	Intern: Diesel Mech	Stockton Campus
DRAMA 010	Theatre Appreciation	Stockton Campus
ECON 001B	Principles of Economics	Stockton Campus
ENG 001A	Written Communications	Stockton Campus
ENG 001A	Written Communications	Stockton Campus
ENG 001A	Written Communications	Stockton Campus
ENG 001A	Written Communications	Tracy
ENG 001B	Written Communications	Stockton Campus
ENG 001D	Critical Composition	Stockton Campus
ENG 001D	Critical Composition	Stockton Campus
ENG 001D	Critical Composition	Tracy
ENG 030	Film as Literature	Stockton Campus
ENG 050H	Special Studies: ENG	Stockton Campus
ENGR 069V	Intern: Engr Tech	Stockton Campus
ENGR 069V	Intern: Engr Tech	Stockton Campus
ENGR 069V	Intern: Engr Tech	Stockton Campus
ENGR 069V	Intern: Engr Tech	Stockton Campus
FCS 006	Nutrition	Stockton Campus

8 Weeks (Session 8A): June 11 - August 3

Course	Course Name	Region
FCS 093V	Work Exp: Fam/Cons/Study	To Be Announced
FCS 093V	Work Exp: Fam/Cons/Study	To Be Announced
FCS 093V	Work Exp: Fam/Cons/Study	To Be Announced
FCS 093V	Work Exp: Fam/Cons/Study	To Be Announced
FIRE 069V	Intern: Fire Tech	Stockton Campus
FIRE 069V	Intern: Fire Tech	Stockton Campus
FIRE 069V	Intern: Fire Tech	Stockton Campus
FIRE 069V	Intern: Fire Tech	Stockton Campus
FIRE 074	Fire Behavior and Combust	Stockton Campus
FIRE 091V	Work Exp: FIRE	Stockton Campus
FIRE 091V	Work Exp: FIRE	Stockton Campus
FIRE 091V	Work Exp: FIRE	Stockton Campus
H S 093V	Work Exp: H S	To Be Announced
H S 093V	Work Exp: H S	To Be Announced
H S 093V	Work Exp: H S	To Be Announced
H S 093V	Work Exp: H S	To Be Announced
HIST 017A	History of the United St	Stockton Campus
HIST 017B	History Of the US	Stockton Campus
HIST 017B	History Of the US	Stockton Campus
HORT 004	History of Garden Design	Internet
HUM 003	Autobiography of Civil	Tracy
INDUS 069V	Intern: INDUS	Stockton Campus
INDUS 069V	Intern: INDUS	Stockton Campus
INDUS 069V	Intern: INDUS	Stockton Campus
INDUS 069V	Intern: INDUS	Stockton Campus
MATH 072	Review of Arithmetic	Stockton Campus
MATH 072	Review of Arithmetic	Stockton Campus
MATH 072	Review of Arithmetic	Stockton Campus
MECH 069V	Intern: Machine Tool Tech	Stockton Campus
MECH 069V	Intern: Machine Tool Tech	Stockton Campus
MECH 069V	Intern: Machine Tool Tech	Stockton Campus
MECH 069V	Intern: Machine Tool Tech	Stockton Campus
MUSIC 128	Concert Band for Seniors	Lodi - Galt
NURS 050	Ind Stdy: Nursng Issues	Stockton Campus
O H 096V	Work Exp: O H	Stockton Campus
O H 096V	Work Exp: O H	Stockton Campus
O H 096V	Work Exp: O H	Stockton Campus
O H 096V	Work Exp: O H	Stockton Campus
O H 096V	Work Exp: O H	Stockton Campus
P E 006	Wrestling	Stockton Campus
P E 009D	Beginning Jazz Aerobics	Stockton Campus
P E 009E	Intermediate Jazz Aerobic	Stockton Campus
P E 009F	Advanced Jazz Aerobics	Stockton Campus
P E 112	Active Seniors	Stockton Campus
P E 112	Active Seniors	Stockton Campus
P E 112	Active Seniors	Stockton Campus
P E 112	Active Seniors	Stockton Campus
PLANT 014	Soil Science	Stockton Campus
PLANT 096V	Work Exp: PLANT	Stockton Campus
PLANT 096V	Work Exp: PLANT	Stockton Campus
PLANT 096V	Work Exp: PLANT	Stockton Campus
PLANT 096V	Work Exp: PLANT	Stockton Campus
PSYCH 001	Intro To Psychology	Stockton Campus
PSYCH 001	Intro To Psychology	Stockton Campus
PSYCH 001	Intro To Psychology	Stockton Campus
READING 069V	Internship: Reading	To Be Announced
READING 069V	Internship: Reading	To Be Announced
READING 069V	Internship: Reading	To Be Announced
SL 002	Elem Amer Sign Lang	Stockton Campus

8 Weeks (Session 8A): June 11 - August 3

Course	Course Name	Region
SOCIO 001A	Introduction to Sociology	Stockton Campus
SPAN 001	Elementary Spanish	Tracy
VO-ED 069V	Intern: VO-ED	Stockton Campus
VO-ED 069V	Intern: VO-ED	Stockton Campus
VO-ED 069V	Intern: VO-ED	Stockton Campus
VO-ED 080V	Work Exp: Apprenticeship	Stockton Campus
VO-ED 080V	Work Exp: Apprenticeship	Stockton Campus
VO-ED 080V	Work Exp: Apprenticeship	Stockton Campus
VO-ED 080V	Work Exp: Apprenticeship	Stockton Campus
VO-ED 090V	Work Exp: Voc Ed	Stockton Campus
VO-ED 090V	Work Exp: Voc Ed	Stockton Campus
VO-ED 090V	Work Exp: Voc Ed	Stockton Campus
VO-ED 090V	Work Exp: Voc Ed	Stockton Campus
VO-ED 096V	Work Exp: General	Stockton Campus
VO-ED 096V	Work Exp: General	Stockton Campus
VO-ED 096V	Work Exp: General	Stockton Campus
VO-ED 096V	Work Exp: General	Stockton Campus

Building Abbreviations

Stockton Campus

Budd Building	BUDD
Budd Lounge	BUDD LOU
Center for Microscopy 2 and Allied Science	CMAS
Child Development Center	CDC
Cunningham Building	CUNN
Danner Building	DAN
North Forum	FORM-N
South Forum	FORM-S
West Forum	FORM-W
Goleman Building	GOL
Holt Building	HOLT
Locke Building	LOCK

Shima Building	SHIM
Tillie Lewis Theatre	TIL LEW
To be announced	TBA

Physical Education

Blanchard Gymnasium	BLAN GYM
Baseball Diamond	DIAMOND
Athletic Fields	FIELDS
Marcopulos Gymnasium	MARC GYM
Pool	POOL
Tennis Court	TENNIS CO
Track	TRACK

Off-Campus Abbreviations

Foothills

CHS Calaveras High School 350 High School Street, San Andreas

Lodi-Galt

LHS Lodi High School 3 South Pacific Avenue, Lodi
 LMH Lodi Memorial Hospital 975 South Fairmont Avenue, Lodi
 GHS Galt High School 145 N. Lincoln Way, Galt

Manteca-Lathrop

DHM Doctors Hospital - Manteca 1205 East North Street, Manteca
 MCTR Manteca Center 5298 Brunswick Road., Manteca
 STDH St. Dominic's Hospital 177 West Yosemite Avenue, Manteca
 MSH Manteca High School 450 E Yosemite Avenue, Manteca

Stockton

FMS Fremont Middle School 2021 E. Flora Street, Stockton
 CM Crestwood Manner Annex 1130 Monaco Court, Stockton
 DHP Damerson Hospital 525 West Acacia Street, Stockton
 EDHS Edison High School 1425 South Center Street, Stockton
 GDWL Goodwill Industries 129 South Grant Street, Stockton
 SJGH San Joaquin General Hospital 500 West Hospital Road, French Camp
 SJMC St. Joseph's Medical Center 1800 North California Street, Stockton
 SWEN Swenson Golf Course 6803 Alxendria Place, Stockton
 ALLE Pacific Bowling Alley 5939 Pacific Avenue, Stockton
 BHA Ben Holt Academy 3293 E. Morada, Stockton

Tracy

WHS West High School 1975 W. Lowell Avenue, Tracy
 THS Tracy High School 315 11th Street, Tracy
 TCMH Sutter Tracy Community Hospital 1420 North Tracy Blvd., Tracy
 TCTR Tracy Center 1895 W. Lowell Avenue, Tracy

Do you live in the Manteca-Lathrop area? Or in the Tracy area? Would you like to save driving time and expenses?

Check out our morning general education blocks at the Manteca Center, 5298 Brunswick Road (Lathrop Road and Highway 99) and at the Tracy Center, 1895 W. Lowell Avenue.

Manteca Center

DEPT	CODE	DAYS	TIME	COURSE	UNITS	INSTRUCTOR	ROOM
COM ST	001A	14899	MTWTh	11am-1:15pm	Fundamentals of Speech	3.0	Nickerson, M 102

Section 14899 meets 6/11/2007-7/20/2007. Refund date 6/13/2007.

Do you live in the Manteca-Lathrop area? Or in the Tracy area? Would you like to save driving time and expenses?

Check out our morning general education blocks at the Manteca Center, 5298 Brunswick Road (Lathrop Road and Highway 99) and at the Tracy Center, 1895 W. Lowell Avenue.

Tracy Center

MONDAY - FRIDAY

DEPT	CODE	DAYS	TIME	COURSE	UNITS	INSTRUCTOR	ROOM
CHEM 003A	65188	Daily	5:30pm-6:40pm	Introduction to Chemistry	4.0	Hok, S	THS 108
	AND	Daily	6:40pm-10:15pm			Hok, S	THS 108
Section 65188 meets 6/11/2007-7/20/2007. Refund date 6/13/2007.							
CHEM 003A	89077	Daily	9am-10:10am	Introduction to Chemistry	4.0	Fellner, W	THS 108
	AND	Daily	10:10am-1:50pm			Williams, B	THS 108
Section 89077 meets 6/25/2007-8/3/2007. Refund date 6/27/2007.							
MATH 072	38390	Daily	8am-10:30am	Review of Arithmetic	3.0	Kuehn, P	TCTR 118
Section 38390 meets 6/4/2007-6/29/2007. Refund date 6/5/2007.							
MATH 082	54252	Daily	1pm-4pm	Intermediate Algebra	5.0	Crawford, J	TCTR 118
Section 54252 meets 6/25/2007-8/3/2007. Refund date 6/27/2007.							
READING 091A	36982	Daily	7:30am-11am	Reading in Literature	4.0	Kuehn, P	TCTR 126
Section 36982 meets 6/4/2007-6/29/2007. Refund date 6/5/2007.							

MONDAY & WEDNESDAY

COM ST 001A	88305	MW	6pm-9:15pm	Fundamentals of Speech	3.0	Graham, S	TCTR 123
Section 88305 meets 6/11/2007-8/3/2007. Refund date 6/14/2007.							
ENG 001A	99375	MTWTh	8am-10:15am	Written Communications	3.0	Kindle, T	TCTR 122
Section 99375 meets 6/11/2007-7/20/2007. Refund date 6/13/2007.							
ENG 001A	93720	MW	6pm-9:15pm	Written Communications	3.0	Coleman, W	TCTR 118
Section 93720 meets 6/11/2007-8/3/2007. Refund date 6/14/2007.							
GEOL 010	32754	MW	5:45pm-10:15pm	General Geology	3.0	Henderson, N	TCTR 120
Section 32754 meets 6/11/2007-7/20/2007. Refund date 6/13/2007.							

MONDAY, TUESDAY, WEDNESDAY & THURSDAY

BUS 040	49834	MTWTh	6pm-9pm	Real Estate Principles	3.0	Willey, R	TCTR 119
Section 49834 meets 6/4/2007-6/29/2007. Refund date 6/5/2007.							
BUS 041	60961	MTWTh	6pm-9:15pm	Real Estate Practice	3.0	Willey, R	TCTR 119
Section 60961 meets 7/9/2007-8/3/2007. Refund date 7/10/2007.							
COM ST 001A	98517	MTWTh	11am-1:15pm	Fundamentals of Speech	3.0	Petersen, T	TCTR 122
Section 98517 meets 6/11/2007-7/20/2007. Refund date 6/13/2007.							
CSA 020	64881	MWTh	6pm-9pm	MS Word, Excel, and Access	3.0	Truscott, J	TCTR 126
Section 64881 meets 6/11/2007-7/20/2007. Refund date 6/13/2007.							
ENG 079	39939	MTWTh	6pm-9:30pm	Preparatory English	5.0	Swaminatha, V	TCTR 121
Section 39939 meets 6/11/2007-7/20/2007. Refund date 6/13/2007.							
ENG 038	68064	MTWTh	11am-1:15pm	Mythology	3.0	Dunne, D	TCTR 119
Section 68064 meets 6/11/2007-7/20/2007. Refund date 6/13/2007.							
HIST 017A	21358	MTWTh	10:30am-12:45pm	History of the United States	3.0	Treantos, J	TCTR 121
Section 21358 meets 6/25/2007-8/3/2007. Refund date 6/27/2007.							
HIST 027	32317	MTWTh	10:30am-12:45pm	Women in History	3.0	Jones, K	TCTR 118
Section 32317 meets 6/11/2007-7/20/2007. Refund date 6/13/2007.							
MATH 012	89307	MTWTh	8am-11am	Introduction to Probability and Statistics	4.0	Sul, D	TCTR 119
Section 89307 meets 6/25/2007-8/3/2007. Refund date 6/27/2007.							
MATH 036	28599	MTWTh	8am-11:45am	Pre-Calculus	5.0	Gallo, S	TCTR 123
Section 28599 meets 6/11/2007-7/20/2007. Refund date 6/13/2007.							
MATH 080	87808	MTWTh	12:15pm-3:15pm	Elementary Algebra	4.0	Gallo, S	TCTR 123
Section 87808 meets 6/11/2007-7/20/2007. Refund date 6/13/2007.							
SPAN 001	92435	MTWTh	6pm-8:35pm	Elementary Spanish	5.0	Ciccarelli, S	TCTR 122
Section 92435 meets 6/11/2007-8/3/2007. Refund date 6/14/2007.							

TUESDAY & THURSDAY

HUM 003	97407	TTh	6pm-9pm	Autobiography of Civilization	3.0	Pappas, K	TCTR 120
Section 97407 meets 6/11/2007-8/3/2007. Refund date 6/14/2007.							
CIVIL 003	69797	TTh	6pm-9pm	Autobiography of Civilization	3.0	Pappas, K	TCTR 120
Section 69797 meets 6/11/2007-8/3/2007. Refund date 6/14/2007.							
ENG 001D	87822	TTh	6pm-9:15pm	Critical Composition	3.0	Kindle, T	TCTR 118
Section 87822 meets 6/11/2007-8/3/2007. Refund date 6/14/2007.							
PSYCH 001	73406	TTh	9am-1pm	Introduction to Psychology	3.0	Solomowitz, N	TCTR 120
Section 73406 meets 6/25/2007-8/3/2007. Refund date 6/27/2007.							

Code	Days	Hours	Units	Location	Room	Instructor
------	------	-------	-------	----------	------	------------

Schedule of Classes Summer 2007

For course descriptions see the
"on line" Schedule of Classes or the College Catalog

Administration of Justice

A J 021 Criminal Justice in Society

Grading Option 0: A-F or Inc.

Schedule: 6 Weeks (Session 6A), June 11 - July 20

85034	MTWTh	8am-10:15am	3.0	Stockton	CUNN 311	Hislop, J
-------	-------	-------------	-----	----------	----------	-----------

A J 022 Concepts of Criminal Law

Grading Option 0: A-F or Inc.

Schedule: 6 Weeks (Session 6A), June 11 - July 20

72271	MTWTh	11am-1:15pm	3.0	Stockton	CUNN 311	Hislop, J
-------	-------	-------------	-----	----------	----------	-----------

A J 050H Special Studies: Administration of Justice

Prerequisites: Completion of AJ 21 and one additional core course with grade of "B" or better and presentation of a project acceptable to the instructor and division chairperson.

Grading Option 0: A-F or Inc.

Schedule: 8 Weeks (Session 8A), June 11 - August 3

*****	TBA		1.0	Stockton	HOLT 140	Zwickey, J
*****	TBA		2.0	Stockton	HOLT 140	Zwickey, J

A J 069V Internship: Administration of Justice

Limitations on Enrollment: The student must enroll in a course that is directly related to the administration of justice internship. The student must enroll in a minimum of 7 units during the semester including internship units. For summer session, the student must enroll in one related course in addition to internship. The combined total number of units a student may take in internship, work experience, and occupational practice may not exceed a maximum of 16 units. Participation requires submission and approval of internship program objectives and an employer internship agreement.

Advisories: GUID 30, 31, 32, 33.

Grading Option 1: CR/NC Only

Schedule: 8 Weeks (Session 8A), June 11 - August 3

*****	TBA		1.0	Stockton	HOLT 140	Ciochina, A
*****	TBA		2.0	Stockton	HOLT 140	Ciochina, A
*****	TBA		3.0	Stockton	HOLT 140	Ciochina, A
*****	TBA		4.0	Stockton	HOLT 140	Ciochina, A

A J 071 Basic Academy: Institutions

Limitations on Enrollment: Must meet State minimum requirements for peace officers; passage of Academy testing and examination process which includes entry-level written examination, submission of medical examination, fingerprints, and a felony disclaimer; no felony convictions or legal mandates that restrict or prohibit employment as a youth counselor or a correctional officer.

Grading Option 1: CR/NC Only

Schedule: Other Sessions

*****	Daily	8am-12pm	14.0	TBA	TBA TBA	Zwickey, J
AND	Daily	3:45pm-5pm		TBA	TBA TBA	Zwickey, J

This class meets 7/2/2007-10/12/2007. Refund date: 7/3/2007.

Last drop date without a W: 8/1/2007. Last drop date with a W: 9/18/2007.

This section will be held at CYA. Class meets on college holidays.

Code	Days	Hours	Units	Location	Room	Instructor
------	------	-------	-------	----------	------	------------

A J 092V Work Experience: Correctional Science

Limitations on Enrollment: The student must enroll in a course that is directly related to the administration of justice work experience. The student must enroll in a minimum of 7 units during the semester including work experience units. For summer session, the student must enroll in one related course in addition to work experience. The combined total number of units a student may take in internship, work experience, and occupational practice may not exceed a maximum of 16 units. Participation requires submission and approval of work experience program objectives and an employer work experience agreement.

Advisories: GUID 30, 31, 32, 33.

Grading Option 1: CR/NC Only

Schedule: 8 Weeks (Session 8A), June 4 - August 3

*****	TBA		1.0	Stockton	HOLT 140	Ciochina, A
*****	TBA		2.0	Stockton	HOLT 140	Ciochina, A
*****	TBA		3.0	Stockton	HOLT 140	Ciochina, A
*****	TBA		4.0	Stockton	HOLT 140	Ciochina, A

Adult Basic Education

To enroll in ABE 103, students can obtain the course code in Holt 244.

ABE 103 General Education Diploma Preparation

Grading Option 4: No Grade

Schedule: 6 Weeks (Session 6A), June 11 - July 20

*****	MTWTh	9am-10:30am	0.0	Stockton	LOCK 220	Acosta, R
AND	MTWTh	10:30am-12pm		Stockton	HOLT 243	
*****	MTWTh	9am-10:30am	0.0	Stockton	HOLT 243	Raya, J
AND	MTWTh	10:30am-12pm		Stockton	LOCK 220	
*****	MTW	6pm-7:30pm	0.0	Stockton	HOLT 243	Moran, R
AND	MTW	7:30pm-9pm		Stockton	LOCK 220	
*****	MTW	6pm-7:30pm	0.0	Stockton	LOCK 220	Nath, R
AND	MTW	7:30pm-9pm		Stockton	HOLT 243	

Agriculture Business

AGBUS 013 Agriculture and Natural Resource Mathematics

Prerequisite Skills: Reading Level II.

Grading Option 0: A-F or Inc.

Schedule: 4 Weeks (Session 4A), June 4 - June 29

40379	MTWTh	8am-11am	3.0	Stockton	SHIM 109	Beam, B
68282	MTWTh	11am-2pm	3.0	Stockton	SHIM 109	Beam, B

AGBUS 069V Internship: Agricultural Business

Limitations on Enrollment: The student must enroll in a course that is directly related to the agricultural business internship. The student must enroll in a minimum of 7 units during the semester including internship units. For summer session, the student must enroll in one related course in addition to internship. The combined total number of units a student may take in internship, work experience, and occupational practice may not exceed a maximum of 16 units. Participation requires submission and approval of internship program objectives and an employer internship agreement.

Advisories: GUID 30, 31, 32, 33.

Grading Option 1: CR/NC Only

Schedule: 8 Weeks (Session 8A), June 4 - August 3

*****	TBA		1.0	Stockton	HOLT 140	Ciochina, A
*****	TBA		2.0	Stockton	HOLT 140	Ciochina, A
*****	TBA		3.0	Stockton	HOLT 140	Ciochina, A
*****	TBA		4.0	Stockton	HOLT 140	Ciochina, A

Code	Days	Hours	Units	Location	Room	Instructor
------	------	-------	-------	----------	------	------------

AGBUS 096V Work Experience: Agricultural Business

Limitations on Enrollment: The student must enroll in a course that is directly related to the agricultural business work experience. The student must enroll in a minimum of 7 units during the semester including work experience units. For summer session, the student must enroll in one related course in addition to work experience. The combined total number of units a student may take in internship, work experience, and occupational practice may not exceed a maximum of 16 units. Participation requires submission and approval of work experience program objectives and an employer work experience agreement.

Advisories: GUID 30, 31, 32, 33.

Grading Option 1: CR/NC Only

Schedule: 8 Weeks (Session 8A), June 4 - August 3

*****	TBA		1.0	Stockton	HOLT 140	Ciochina, A
*****	TBA		2.0	Stockton	HOLT 140	Ciochina, A
*****	TBA		3.0	Stockton	HOLT 140	Ciochina, A
*****	TBA		4.0	Stockton	HOLT 140	Ciochina, A

Agriculture Engineering

AGEGR 066 Compact Diesel Engines

Grading Option 0: A-F or Inc.

Schedule: 4 Weeks (Session 4A), June 4 - June 29

26264	Daily	7am-8:45am	2.5	Stockton	HOLT 133	Carter, D
AND	Daily	8:45am-10:30am		Stockton	HOLT 137	Carter, D

AGEGR 069V Internship: Agricultural Engineering

Limitations on Enrollment: The student must enroll in a course that is directly related to the agricultural engineering internship. The student must enroll in a minimum of 7 units during the semester including internship units. For summer session, the student must enroll in one related course in addition to internship. The combined total number of units a student may take in internship, work experience, and occupational practice may not exceed a maximum of 16 units. Participation requires submission and approval of internship program objectives and an employer internship agreement.

Advisories: GUID 30, 31, 32, 33.

Grading Option 1: CR/NC Only

Schedule: 8 Weeks (Session 8A), June 4 - August 3

*****	TBA		1.0	Stockton	HOLT 140	Ciochina, A
*****	TBA		2.0	Stockton	HOLT 140	Ciochina, A
*****	TBA		3.0	Stockton	HOLT 140	Ciochina, A
*****	TBA		4.0	Stockton	HOLT 140	Ciochina, A

AGEGR 096V Work Experience: Agriculture Engineering

Limitations on Enrollment: The student must enroll in a course that is directly related to the agricultural engineering work experience. The student must enroll in a minimum of 7 units during the semester including work experience units. For summer session, the students must enroll in one related course in addition to work experience. The combined total number of units a student may take in internship, work experience, and occupational practice may not exceed a maximum of 16 units. Participation requires submission and approval of work experience program objectives and an employer work experience agreement.

Advisories: GUID 30, 31, 32, 33.

Grading Option 1: CR/NC Only

Schedule: 8 Weeks (Session 8A), June 4 - August 3

*****	TBA		1.0	Stockton	HOLT 140	Ciochina, A
*****	TBA		2.0	Stockton	HOLT 140	Ciochina, A
*****	TBA		3.0	Stockton	HOLT 140	Ciochina, A
*****	TBA		4.0	Stockton	HOLT 140	Ciochina, A

Code	Days	Hours	Units	Location	Room	Instructor
------	------	-------	-------	----------	------	------------

Animal Husbandry Sciences

AH SC 069V Internship: Animal Science

Limitations on Enrollment: Instructor Permission.

Advisories: GUID-030 each with a grade of "C" or better and GUID-031 each with a grade of "C" or better and GUID-032 each with a grade of "C" or better and GUID-033 each with a grade of "C" or better.

Grading Option 1: CR/NC Only

Schedule: 8 Weeks (Session 8A), June 4 - August 3

*****	TBA		1.0	Stockton	HOLT 140	Ciochina, A
*****	TBA		2.0	Stockton	HOLT 140	Ciochina, A
*****	TBA		3.0	Stockton	HOLT 140	Ciochina, A
*****	TBA		4.0	Stockton	HOLT 140	Ciochina, A

AH SC 096V Work Experience: Animal Husbandry Science

Limitations on Enrollment: Instructor Permission.

Advisories: GUID-030 each with a grade of "C" or better and GUID-031 each with a grade of "C" or better and GUID-032 each with a grade of "C" or better and GUID-033 each with a grade of "C" or better.

Grading Option 1: CR/NC Only

Schedule: 8 Weeks (Session 8A), June 4 - August 3

*****	TBA		1.0	Stockton	HOLT 140	Ciochina, A
*****	TBA		2.0	Stockton	HOLT 140	Ciochina, A
*****	TBA		3.0	Stockton	HOLT 140	Ciochina, A
*****	TBA		4.0	Stockton	HOLT 140	Ciochina, A

Anthropology

ANTHR 001 Cultural Anthropology

Prerequisites: Reading level II.

Grading Option 0: A-F or Inc.

Schedule: 6 Weeks (Session 6B), June 25 - August 3

44991	MTWTh	10:30am-12:45pm	3.0	Stockton	CUNN 102	Seelye, M
-------	-------	-----------------	-----	----------	----------	-----------

ANTHR 002 Physical Anthropology

Prerequisites: Reading level II.

Grading Option 0: A-F or Inc.

Schedule: 6 Weeks (Session 6A), June 11 - July 20

45631	MTWTh	8am-10:15am	3.0	Stockton	SHIM 236	Scully, M
-------	-------	-------------	-----	----------	----------	-----------

ANTHR 002L Physical Anthropology Laboratory

Prerequisites: Completion of or concurrent enrollment in ANTHR 2.

Grading Option 0: A-F or Inc.

Schedule: 6 Weeks (Session 6A), June 11 - July 20

94690	MTWTh	10:30am-12:45pm	1.0	Stockton	SHIM 236	Scully, M
-------	-------	-----------------	-----	----------	----------	-----------

Code	Days	Hours	Units	Location	Room	Instructor
------	------	-------	-------	----------	------	------------

Architectural Drafting

ARCH 069V Internship: Architecture

Prerequisite Skills: Ability to assess personal interests, values, and skills. Ability to research careers, and to make decisions relative to career planning and goal setting. Ability to conduct a job search, write a resume, and interview for employment.

Limitations on Enrollment: The student must enroll in a course that is directly related to the architecture internship. The student must enroll in a minimum of 7 units, including internship units during the semester. For summer session, the student must enroll in one related course in addition to internship. The combined total numbers a student may take in internship, work experience, and occupational practice may not exceed a maximum of 16 units. Participation requires submission and approval of internship program objectives and an employer internship agreement.

Advisories: GUID 20, 31, 32, 33.

Grading Option 1: CR/NC Only

Schedule: 8 Weeks (Session 8A), June 4 - August 3

*****	TBA		1.0	Stockton	HOLT 140	Ciochina, A
*****	TBA		2.0	Stockton	HOLT 140	Ciochina, A
*****	TBA		3.0	Stockton	HOLT 140	Ciochina, A
*****	TBA		4.0	Stockton	HOLT 140	Ciochina, A

Art

ART 001A Art History

Prerequisites: Reading level II.

Grading Option 3: A-F or CR/NC

Schedule: 6 Weeks (Session 6B), June 25 - August 3

80358	MTWTh	8am-10:15am	3.0	Stockton	CUNN 435	Leonard, M
-------	-------	-------------	-----	----------	----------	------------

ART 001B Art History

Prerequisites: Reading level II.

Grading Option 3: A-F or CR/NC

Schedule: 6 Weeks (Session 6B), June 25 - August 3

46348	MTWTh	10:30am-12:45pm	3.0	Stockton	SHIM 143	Leonard, M
-------	-------	-----------------	-----	----------	----------	------------

ART 003 Introduction to Art

Grading Option 3: A-F or CR/NC

Schedule: 8 Weeks (Session 8A), June 11 - August 3

83371	TTh	6pm-9:15pm	3.0	Stockton	SHIM 143	Boyle, J
-------	-----	------------	-----	----------	----------	----------

ART 006 Color and Design

Prerequisites: Reading level II.

Grading Option 3: A-F or CR/NC

Schedule: 8 Weeks (Session 8A), June 11 - August 3

87635	MTWTh	5pm-6:05pm	3.0	Stockton	SHIM 142	Schumacher, R
AND	MTWTh	6:05pm-8:10pm		Stockton	SHIM 142	Schumacher, R

ART 007A Beginning Painting

Prerequisite Skills: Reading level II.

Grading Option 0: A-F or Inc.

Schedule: 6 Weeks (Session 6B), June 25 - August 3

75623	MTWTh	1pm-2:30pm	3.0	Stockton	BUDD 103	Leonard, M
AND	MTWTh	2:30pm-5:30pm		Stockton	BUDD 103	Leonard, M

ART 007B Intermediate Painting

Prerequisites: ART 007A, Beginning Painting, with a grade of "C" or better.

Grading Option 0: A-F or Inc.

Schedule: 6 Weeks (Session 6B), June 25 - August 3

81461	MTWTh	1pm-2:30pm	3.0	Stockton	BUDD 103	Leonard, M
AND	MTWTh	2:30pm-5:30pm		Stockton	BUDD 103	Leonard, M

Code	Days	Hours	Units	Location	Room	Instructor
------	------	-------	-------	----------	------	------------

ART 007C Advanced Painting

Prerequisites: ART 007B, Intermediate Painting, with a grade of "C" or better.

Grading Option 0: A-F or Inc.

Schedule: 6 Weeks (Session 6B), June 25 - August 3

63044	MTWTh	1pm-2:30pm	3.0	Stockton	BUDD 103	Leonard, M
AND	MTWTh	2:30pm-5:30pm		Stockton	BUDD 103	Leonard, M

ART 064A Introductory Ceramics

Grading Option 3: A-F or CR/NC

Schedule: 6 Weeks (Session 6B), June 25 - August 3

85049	MTWTh	8am-9:30am	3.0	Stockton	SHIM 138	Mariscal, J
AND	MTWTh	9:30am-12:30pm		Stockton	SHIM 138	Mariscal, J

ART 064B Beginning Ceramics

Prerequisites: ART 64A.

Grading Option 3: A-F or CR/NC

Schedule: 6 Weeks (Session 6B), June 25 - August 3

39186	MTWTh	8am-9:30am	3.0	Stockton	SHIM 138	Mariscal, J
AND	MTWTh	9:30am-12:30pm		Stockton	SHIM 138	Mariscal, J

ART 065A Intermediate Ceramics

Prerequisites: ART 64B.

Grading Option 3: A-F or CR/NC

Schedule: 6 Weeks (Session 6B), June 25 - August 3

36635	MTWTh	8am-9:30am	3.0	Stockton	SHIM 138	Mariscal, J
AND	MTWTh	9:30am-12:30pm		Stockton	SHIM 138	Mariscal, J

ART 065B Advanced Ceramics

Prerequisites: ART 65A.

Grading Option 3: A-F or CR/NC

Schedule: 6 Weeks (Session 6B), June 25 - August 3

44663	MTWTh	8am-9:30am	3.0	Stockton	SHIM 138	Mariscal, J
AND	MTWTh	9:30am-12:30pm		Stockton	SHIM 138	Mariscal, J

ART 101 Art for Seniors

Grading Option 4: No Grade

Schedule: 6 Weeks (Session 6B), June 25 - August 3

92813	MTWTh	8am-12:30pm	0.0	Stockton	SHIM 138	Mariscal, J
-------	-------	-------------	-----	----------	----------	-------------

The above section meets concurrently with Art 64AB/65AB - Ceramics.

47584	MTWTh	1pm-5:30pm	0.0	Stockton	BUDD 103	Leonard, M
-------	-------	------------	-----	----------	----------	------------

The above section meets concurrently with Art 7ABC.

Schedule: 8 Weeks (Session 8A), June 11 - August 3

89453	MTWTh	5pm-8:10pm	0.0	Stockton	SHIM 142	Schumacher, R
-------	-------	------------	-----	----------	----------	---------------

The above section meets concurrently with Art 06 46/48-Sculpture

Automotive Technology

AUTO 062 Basic Brakes, Suspensions, and Powertrain Systems

Grading Option 0: A-F or Inc.

Schedule: 6 Weeks (Session 6A), June 11 - July 20

34254	MTWTh	11:30am-1pm	3.0	Stockton	HOLT 143	Luna, A
AND	MTWTh	1pm-3:15pm		Stockton	HOLT 143	Luna, A

AUTO 063 Basic Engine Performance and Electrical Systems

Grading Option 0: A-F or Inc.

Schedule: 6 Weeks (Session 6A), June 11 - July 20

93433	MTWTh	7:30am-9am	3.0	Stockton	HOLT 142	Luna, A
AND	MTWTh	9am-11:15am		Stockton	HOLT 142	Luna, A

Code	Days	Hours	Units	Location	Room	Instructor
------	------	-------	-------	----------	------	------------

AUTO 069V Internship: Auto Mechanics

Prerequisite Skills: 1. Ability to assess personal interests, values, and skills. Ability to research careers, and to make decisions relative to career planning and goal setting. Ability to conduct a job search, write a resume, and interview for employment.

Advisories: GUID-030 each with a grade of "C" or better GUID-031 each with a grade of "C" or better GUID-032 each with a grade of "C" or better GUID-033 each with a grade of "C" or better.

Grading Option 1: CR/NC Only

Schedule: 8 Weeks (Session 8A), June 4 - August 3

*****	TBA		1.0	Stockton	HOLT 140	Ciochina, A
*****	TBA		2.0	Stockton	HOLT 140	Ciochina, A
*****	TBA		3.0	Stockton	HOLT 140	Ciochina, A
*****	TBA		4.0	Stockton	HOLT 140	Ciochina, A

AUTO 069W Internship: Auto Body Technology

Limitations on Enrollment: The student must enroll in a course that is directly related to the auto body technology internship. The student must enroll in a minimum of 7 units during the semester including internship units. For summer session, the student must enroll in one related course in addition to internship. The combined total number of units a student may take in internship, work experience, and occupational practice may not exceed a maximum of 16 units. Participation requires submission and approval of internship program objectives and an employer internship agreement.

Advisories: GUID 30, 31, 32, 33.

Grading Option 1: CR/NC Only

Schedule: 8 Weeks (Session 8A), June 4 - August 3

*****	TBA		1.0	Stockton	HOLT 140	Ciochina, A
*****	TBA		2.0	Stockton	HOLT 140	Ciochina, A
*****	TBA		3.0	Stockton	HOLT 140	Ciochina, A
*****	TBA		4.0	Stockton	HOLT 140	Ciochina, A

AUTO 080A Auto Body Repair

Grading Option 3: A-F or CR/NC

Schedule: 4 Weeks (Session 4B), June 11 - July 6

88348	MT	7:30am-11:30am	2.0	Stockton	HOLT 141	Mariani, L
AND	MT	11:30am-1:30pm		Stockton	HOLT 141	Mariani, L

AUTO 080B Auto Body Repair

Prerequisites: AUTO-080A Body and Fender each with a grade of "C" or better.

Grading Option 3: A-F or CR/NC

Schedule: 4 Weeks (Session 4B), June 11 - July 6

84065	MT	7:30am-11:30am	2.0	Stockton	HOLT 141	Mariani, L
AND	MT	11:30am-1:30pm		Stockton	HOLT 141	Mariani, L

AUTO 080C Auto Body Repair

Prerequisites: AUTO-080B Auto Body Repair each with a grade of "C" or better.

Grading Option 3: A-F or CR/NC

Schedule: 4 Weeks (Session 4B), June 11 - July 6

17504	MT	7:30am-11:30am	2.0	Stockton	HOLT 141	Mariani, L
AND	MT	11:30am-1:30pm		Stockton	HOLT 141	Mariani, L

AUTO 080D Auto Body Repair

Prerequisites: AUTO-080C Auto Body Repair each with a grade of "C" or better.

Grading Option 3: A-F or CR/NC

Schedule: 4 Weeks (Session 4B), June 11 - July 6

53068	MT	7:30am-11:30am	2.0	Stockton	HOLT 141	Mariani, L
AND	MT	11:30am-1:30pm		Stockton	HOLT 141	Mariani, L

AUTO 080E Auto Body Repair

Prerequisites: AUTO-080D Auto Body Repair each with a grade of "C" or better.

Grading Option 3: A-F or CR/NC

Schedule: 4 Weeks (Session 4B), June 11 - July 6

86901	MT	7:30am-11:30am	2.0	Stockton	HOLT 141	Mariani, L
AND	MT	11:30am-1:30pm		Stockton	HOLT 141	Mariani, L

Code	Days	Hours	Units	Location	Room	Instructor
------	------	-------	-------	----------	------	------------

AUTO 080F Auto Body Repair

Prerequisites: AUTO-080E Auto Body Repair each with a grade of "C" or better.

Grading Option 3: A-F or CR/NC

Schedule: 4 Weeks (Session 4B), June 11 - July 6

65293	MT	7:30am-11:30am	2.0	Stockton	HOLT 141	Mariani, L
AND	MT	11:30am-1:30pm		Stockton	HOLT 141	Mariani, L

AUTO 080G Auto Body Repair

Prerequisites: AUTO-080F Auto Body Repair each with a grade of "C" or better.

Grading Option 3: A-F or CR/NC

Schedule: 4 Weeks (Session 4B), June 11 - July 6

80159	MT	7:30am-11:30am	2.0	Stockton	HOLT 141	Mariani, L
AND	MT	11:30am-1:30pm		Stockton	HOLT 141	Mariani, L

AUTO 080H Auto Body Repair

Prerequisites: AUTO-080G Auto Body Repair each with a grade of "C" or better.

Grading Option 3: A-F or CR/NC

Schedule: 4 Weeks (Session 4B), June 11 - July 6

77608	MT	7:30am-11:30am	2.0	Stockton	HOLT 141	Mariani, L
AND	MT	11:30am-1:30pm		Stockton	HOLT 141	Mariani, L

Biology

BIOL 001 Core Biology

Prerequisites: MATH 082, Intermediate Algebra, with a grade of "C" or better and CHEM 003A, Introduction to Chemistry, with a grade of "C" or better or CHEM 001A, General Chemistry, with a grade of "C" or better.

Grading Option 0: A-F or Inc.

Schedule: 6 Weeks (Session 6B), June 25 - August 3

58809	MTWTh	8:15am-10:30am	4.0	Stockton	CUNN 333	Baligad, L
AND	MTWTh	6am-8:15am		Stockton	CUNN 212	Baligad, L
63549	MTWTh	8:15am-10:30am	4.0	Stockton	CUNN 333	Baligad, L
AND	MTWTh	10:30am-12:45pm		Stockton	CUNN 212	Baligad, L

BIOL 010 Survey of Biology

Prerequisites: Reading level II.

Grading Option 0: A-F or Inc.

Schedule: 6 Weeks (Session 6A), June 11 - July 20

21156	MTWTh	8am-10:15am	4.0	Stockton	CUNN 216	Ustach, P
AND	MTWTh	10:15am-12:30pm		Stockton	CUNN 216	Ustach, P

BIOL 011 Human Biology

Prerequisites: Reading level II.

Grading Option 0: A-F or Inc.

Schedule: 6 Weeks (Session 6B), June 25 - August 3

23808	MTWTh	10am-12:15pm	4.0	Stockton	CUNN 312	McRae, T
AND	MTWTh	7:45am-10am		Stockton	CUNN 214	McRae, T
32105	MTWTh	10am-12:15pm	4.0	Stockton	CUNN 312	McRae, T
AND	MTWTh	12:15pm-2:30pm		Stockton	CUNN 214	McRae, T

Code	Days	Hours	Units	Location	Room	Instructor
BIOL 022 Introduction to Medical Microbiology						
<i>Prerequisites: Reading level II; CHEM 3A with a grade of "C" or better.</i>						
<i>Advisories: BIOL 1 or BIOL 11.</i>						
<i>Grading Option 0: A-F or Inc.</i>						
Schedule: 6 Weeks (Session 6B), June 25 - August 3						
42790	MTWTh	9:30am-11:45am	4.0	Stockton	CUNN 319	Acquistapa, B
AND	MTWTh	6:30am-9:30am		Stockton	CUNN 110	Acquistapa, B
86377	MTWTh	9:30am-11:45am	4.0	Stockton	CUNN 319	Acquistapa, B
AND	MTWTh	12:30pm-3:30pm		Stockton	CUNN 110	Acquistapa, B
41876	WTh	12:30pm-2:45pm	4.0	Stockton	CUNN 312	Goodyear, N
AND	WTh	9:30am-12:30pm		Stockton	CUNN 110	Goodyear, N
AND	MT	12:30pm-2:45pm		Stockton	CUNN 312	Hewette, N
AND	MT	9:30am-12:30pm		Stockton	CUNN 110	Hewette, N
83278	MT	12:30pm-2:45pm	4.0	Stockton	CUNN 312	Hewette, N
AND	MT	6:30pm-9:30pm		Stockton	CUNN 110	Hewette, N
AND	WTh	12:30pm-2:45pm		Stockton	CUNN 312	Goodyear, N
AND	WTh	6:30pm-9:30pm		Stockton	CUNN 110	Goodyear, N
52819	WTh	12:30pm-2:45pm	4.0	Stockton	CUNN 312	Goodyear, N
AND	WTh	3:30pm-6:30pm		Stockton	CUNN 110	Goodyear, N
AND	MT	12:30pm-2:45pm		Stockton	CUNN 312	Hewette, N
AND	MT	3:30pm-6:30pm		Stockton	CUNN 110	Hewette, N

BIOL 030 Human Sexuality

Prerequisite Skills: Reading level II. To succeed in this course the students have to be able to read complex scientific articles and text book..

Grading Option 0: A-F or Inc.

Schedule: On-Line Classes

17450	TBA:	13.1 hrs./wk	3.0	TBA	INTERNET	Assadi-Rad, A
Section 17450 meets 6/4/2007-6/29/2007. Refund date: 6/5/2007.						
Last drop date without a W: 6/11/2007. Last drop date with a W: 6/22/2007.						
16328	TBA:	13.1 hrs./wk	3.0	TBA	INTERNET	Assadi-Rad, A
Section 16328 meets 7/2/2007-7/27/2007. Refund date: 7/3/2007.						
Last drop date without a W: 7/10/2007. Last drop date with a W: 7/21/2007.						

BIOL 031 Human Anatomy

Grading Option 0: A-F or Inc.

Schedule: 6 Weeks (Session 6B), June 25 - August 3

38340	Daily	9:10am-11am	4.0	Stockton	CUNN 416	Park, R
AND	Daily	6:45am-9:10am		Stockton	CUNN 114	Park, R
AND	Daily	9:10am-11am		Stockton	CUNN 416	Costa, R
AND	Daily	6:45am-9:10am		Stockton	CUNN 114	Costa, R
R Costa teaches 6/25-7/13 and R Park teaches 7/16-8/03.						
78914	Daily	9:10am-11am	4.0	Stockton	CUNN 416	Park, R
AND	Daily	11am-1:25pm		Stockton	CUNN 114	Park, R
AND	Daily	9:10am-11am		Stockton	CUNN 416	Costa, R
AND	Daily	11am-1:25pm		Stockton	CUNN 114	Costa, R
R Costa teaches 6/25-7/13 and R Park teaches 7/16-8/03.						

Schedule: 8 Weeks (Session 8A), June 11 - August 3

53567	Daily	3:40pm-5pm	4.0	Stockton	CUNN 416	Itaya, P
AND	Daily	1:50pm-3:40pm		Stockton	CUNN 115	Itaya, P
94050	Daily	3:40pm-5pm	4.0	Stockton	CUNN 416	Itaya, P
AND	Daily	5pm-6:50pm		Stockton	CUNN 115	Itaya, P
64785	Daily	3:40pm-5pm	4.0	Stockton	CUNN 114	Itaya, S
AND	Daily	5pm-6:50pm		Stockton	CUNN 114	Itaya, S

Code	Days	Hours	Units	Location	Room	Instructor
BIOL 032 Human Physiology						
<i>Prerequisites: BIOL 031, Human Anatomy, with a grade of "C" or better or BIOL 033, Anatomy & Physiology, with a grade of "C" or better or BIOL 001, Core Biology, with a grade of "C" or better or BIOL 011, Human Biology, with a grade of "C" or better and CHEM 003A, Introduction to Chemistry, with a grade of "C" or better or CHEM-001A, General Chemistry, with a grade of "C" or better.</i>						
<i>Prerequisite Skills: Math Skills - The ability to perform basic algebraic equations.</i>						
<i>Grading Option 0: A-F or Inc.</i>						
Schedule: 8 Weeks (Session 8A), June 11 - August 3						
48832	Daily	11:30am-12:50pm	5.0	Stockton	CUNN 333	Itaya, S
AND	Daily	8am-10:40am		Stockton	CUNN 112	Itaya, S
AND	Daily	11:30am-12:50pm		Stockton	CUNN 333	Adamson, T
AND	Daily	8am-10:40am		Stockton	CUNN 112	Adamson, T
For the above section, the first 4 weeks will be taught by Adamson and the second 4 weeks will be taught by Itaya.						
87203	Daily	11:30am-12:50pm	5.0	Stockton	CUNN 333	Adamson, T
AND	Daily	1pm-3:40pm		Stockton	CUNN 112	Adamson, T
AND	Daily	11:30am-12:50pm		Stockton	CUNN 333	Itaya, S
AND	Daily	1pm-3:40pm		Stockton	CUNN 112	Itaya, S
For the above section, the first 4 weeks will be taught by Adamson and the second 4 weeks will be taught by Itaya.						
90823	MTWTh	3pm-4:40pm	5.0	Stockton	CUNN 242	Danley, M
AND	MTWTh	4:45pm-8:05pm		Stockton	CUNN 112	Danley, M

Business Administration**BUS 001A Principles of Accounting**

Prerequisite Skills: Reading level II.

Grading Option 0: A-F or Inc.

Schedule: 8 Weeks (Session 8A), June 11 - August 3

99954	Daily	8am-10:15am	5.0	Stockton	LOCK 220 B	Couvillion, K
Schedule: On-Line Classes						
22357	TBA:	11.0 hrs./wk	5.0	TBA	INTERNET	Couvillion, K
Section 22357 meets 6/11/2007-8/3/2007. Refund date: 6/14/2007.						
Last drop date without a W: 6/26/2007. Last drop date with a W: 7/21/2007.						
81354	TBA:	11.0 hrs./wk	5.0	TBA	INTERNET	Truscott, J
Section 81354 meets 6/11/2007-8/3/2007. Refund date: 6/14/2007.						
Last drop date without a W: 6/26/2007. Last drop date with a W: 7/21/2007.						
45154	TBA:	11.0 hrs./wk	5.0	TBA	INTERNET	Truscott, J
Section 45154 meets 6/11/2007-8/3/2007. Refund date: 6/14/2007.						
Last drop date without a W: 6/26/2007. Last drop date with a W: 7/21/2007.						

BUS 010A Bookkeeping

Prerequisite Skills: Reading Level II.

Grading Option 3: A-F or CR/NC

Schedule: On-Line Classes

55646	TBA:	8.5 hrs./wk	3.0	TBA	INTERNET	Waller, D
Section 55646 meets 6/11/2007-7/20/2007. Refund date: 6/13/2007.						
Last drop date without a W: 6/21/2007. Last drop date with a W: 7/11/2007.						

BUS 020 Introduction to Business

Prerequisites: Reading level II.

Grading Option 0: A-F or Inc.

Schedule: 8 Weeks (Session 8A), June 11 - August 3

32493	TTh	6pm-9:10pm	3.0	Stockton	LOCK 220 A	Truscott, J
Schedule: On-Line Classes						
58664	TBA:	12.5 hrs./wk	3.0	TBA	INTERNET	Waller, D
Section 58664 meets 6/4/2007-6/29/2007. Refund date: 6/5/2007.						
Last drop date without a W: 6/11/2007. Last drop date with a W: 6/22/2007.						
71249	TBA:	8.5 hrs./wk	3.0	TBA	INTERNET	Waller, D
Section 71249 meets 6/11/2007-7/20/2007. Refund date: 6/13/2007.						
Last drop date without a W: 6/21/2007. Last drop date with a W: 7/11/2007.						

Code	Days	Hours	Units	Location	Room	Instructor
------	------	-------	-------	----------	------	------------

BUS 021 Marketing*Prerequisites: Reading level II.**Grading Option 0: A-F or Inc.***Schedule: On-Line Classes**

40704	TBA:	12.5 hrs./wk	3.0	TBA	INTERNET	Waller, D
-------	------	--------------	-----	-----	----------	-----------

Section 40704 meets 6/4/2007-6/29/2007. Refund date: 6/5/2007.
Last drop date without a W: 6/11/2007. Last drop date with a W: 6/22/2007.

BUS 022 Professional Selling*Grading Option 0: A-F or Inc.***Schedule: On-Line Classes**

86572	TBA:	8.5 hrs./wk	3.0	TBA	INTERNET	Villarreal, M
-------	------	-------------	-----	-----	----------	---------------

Section 86572 meets 6/11/2007-7/20/2007. Refund date: 6/13/2007.
Last drop date without a W: 6/21/2007. Last drop date with a W: 7/11/2007.

BUS 030 Supervision and Human Relations*Grading Option 0: A-F or Inc.***Schedule: On-Line Classes**

91409	TBA:	6.5 hrs./wk	3.0	TBA	INTERNET	Danielson, D
-------	------	-------------	-----	-----	----------	--------------

Section 91409 meets 6/11/2007-8/3/2007. Refund date: 6/14/2007.
Last drop date without a W: 6/26/2007. Last drop date with a W: 7/21/2007.

70802	TBA:	8.5 hrs./wk	3.0	TBA	INTERNET	Danielson, D
-------	------	-------------	-----	-----	----------	--------------

Section 70802 meets 6/25/2007-8/3/2007. Refund date: 6/27/2007.
Last drop date without a W: 7/6/2007. Last drop date with a W: 7/25/2007.

BUS 040 Real Estate Principles*Prerequisites: Reading level II.**Grading Option 0: A-F or Inc.***Schedule: Off-Campus Classes**

49834	MTWTh	6pm-9pm	3.0	Tracy	TCTR 119	Willey, R
-------	-------	---------	-----	-------	----------	-----------

Section 49834 meets 6/4/2007-6/29/2007. Refund date: 6/5/2007.
Last drop date without a W: 6/11/2007. Last drop date with a W: 6/21/2007.
Section 49834 will be held at Tracy Center.

BUS 041 Real Estate Practice*Prerequisites: Reading level II.**Advisories: BUS 40.**Grading Option 0: A-F or Inc.***Schedule: Off-Campus Classes**

60961	MTWTh	6pm-9:15pm	3.0	Tracy	TCTR 119	Willey, R
-------	-------	------------	-----	-------	----------	-----------

Section 60961 meets 7/9/2007-8/3/2007. Refund date: 7/10/2007.
Last drop date without a W: 7/16/2007. Last drop date with a W: 7/26/2007.
Section 60961 will be held at Tracy Center.

BUS 050H Special Studies: Multidisciplinary*Prerequisites: BUS 1A, BUS 20, BIM 2, BUS 40, BUS 51, BUS 56, BUS 57, BUS 58, BUS 61, BUS 63, or BUS 66. Approval of a project proposal acceptable to the instructor and the division chairperson.**Grading Option 0: A-F or Inc.***Schedule: 4 Weeks (Session 4B), June 11 - July 6**

*****	TBA		1.0	Stockton	LOCK 203	Truscott, J
-------	-----	--	-----	----------	----------	-------------

Schedule: Other Sessions

*****	TBA		2.0	Stockton	LOCK 203	Truscott, J
-------	-----	--	-----	----------	----------	-------------

This class meets 7/2/2007-7/27/2007. Refund date: 7/3/2007.
Last drop date without a W: 7/10/2007. Last drop date with a W: 7/20/2007.

BUS 060 Small Business Management*Grading Option 0: A-F or Inc.***Schedule: On-Line Classes**

59026	TBA:	12.5 hrs./wk	3.0	TBA	INTERNET	Villarreal, M
-------	------	--------------	-----	-----	----------	---------------

Section 59026 meets 6/4/2007-6/29/2007. Refund date: 6/5/2007.
Last drop date without a W: 6/11/2007. Last drop date with a W: 6/22/2007.

BUS 067 Introduction to Personal Finance*Grading Option 3: A-F or CR/NC***Schedule: On-Line Classes**

97504	TBA:	12.5 hrs./wk	3.0	TBA	INTERNET	Danielson, D
-------	------	--------------	-----	-----	----------	--------------

Section 97504 meets 6/4/2007-6/29/2007. Refund date: 6/5/2007.
Last drop date without a W: 6/11/2007. Last drop date with a W: 6/22/2007.

Code	Days	Hours	Units	Location	Room	Instructor
------	------	-------	-------	----------	------	------------

BUS 069V Internship: Business and Accounting*Limitations on Enrollment: Students are required to enroll in a minimum of 7 units during the semester including internship units; the combined total number of units a student may take in internship, work experience and, occupational practice may not exceed a maximum of 16 units; participation requires submission and approval of internship program objectives and employer internship agreement.**Advisories: GUID 30, 31, 32, 33.**Grading Option 1: CR/NC Only***Schedule: 8 Weeks (Session 8A), June 4 - August 3**

*****	TBA		1.0	TBA	TBA TBA	Ciochina, A
*****	TBA		2.0	TBA	TBA TBA	Ciochina, A
*****	TBA		3.0	TBA	TBA TBA	Ciochina, A
*****	TBA		4.0	TBA	TBA TBA	Ciochina, A

BUS 073E Customer Service Basics for Business and Industry*Grading Option 1: CR/NC Only***Schedule: Other Sessions**

37974	Fri	8:30am-4:30pm	0.5	Stockton	SHIM 218	Noriega, J
-------	-----	---------------	-----	----------	----------	------------

Section 37974 meets 6/15/2007-6/15/2007. Refund date: 6/15/2007.
Last drop date without a W: 6/15/2007. Last drop date with a W: 6/15/2007.

BUS 073H Managing Your Time to Better Serve Your Customers*Grading Option 1: CR/NC Only***Schedule: Other Sessions**

45812	Fri	8:30am-4:30pm	0.5	Stockton	SHIM 218	Noriega, J
-------	-----	---------------	-----	----------	----------	------------

Section 45812 meets 6/8/2007-6/8/2007. Refund date: 6/8/2007.
Last drop date without a W: 6/8/2007. Last drop date with a W: 6/8/2007.

BUS 094A Small Business Start Up*Grading Option 0: A-F or Inc.***Schedule: On-Line Classes**

34090	TBA:	8.5 hrs./wk	1.0	TBA	INTERNET	Villarreal, M
-------	------	-------------	-----	-----	----------	---------------

Section 34090 meets 6/4/2007-6/15/2007. Refund date: 6/4/2007.
Last drop date without a W: 6/6/2007. Last drop date with a W: 6/12/2007.

BUS 094B Essential Topics for Small Business*Grading Option 0: A-F or Inc.***Schedule: On-Line Classes**

43302	TBA:	8.5 hrs./wk	1.0	TBA	INTERNET	Villarreal, M
-------	------	-------------	-----	-----	----------	---------------

Section 43302 meets 6/17/2007-6/30/2007. Refund date: 6/18/2007.
Last drop date without a W: 6/21/2007. Last drop date with a W: 6/27/2007.

BUS 094C The New Entrepreneur*Grading Option 0: A-F or Inc.***Schedule: On-Line Classes**

88896	TBA:	8.5 hrs./wk	1.0	TBA	INTERNET	Villarreal, M
-------	------	-------------	-----	-----	----------	---------------

Section 88896 meets 7/2/2007-7/14/2007. Refund date: 7/2/2007.
Last drop date without a W: 7/5/2007. Last drop date with a W: 7/11/2007.

BUS 094D The Law and the Small Business*Grading Option 0: A-F or Inc.***Schedule: On-Line Classes**

65281	TBA:	8.5 hrs./wk	1.0	TBA	INTERNET	Villarreal, M
-------	------	-------------	-----	-----	----------	---------------

Section 65281 meets 7/15/2007-7/28/2007. Refund date: 7/16/2007.
Last drop date without a W: 7/19/2007. Last drop date with a W: 7/25/2007.

Code	Days	Hours	Units	Location	Room	Instructor
BUS 098V	Work Experience: Business and Accounting					
<i>Limitations on Enrollment: The student must enroll in a course that is directly related to the business or accounting work experience. The student must enroll in a minimum of 7 units during the semester including work experience units. For summer session, the student must enroll in one related course in addition to work experience. The combined total number of units a student may take in internship, work experience, and occupational practice may not exceed a maximum of 16 units. Participation requires submission and approval of work experience program objectives and an employer work experience agreement.</i>						
<i>Advisories: GUID 30, 31, 32, 33.</i>						
<i>Grading Option 1: CR/NC Only</i>						
Schedule: 8 Weeks (Session 8A), June 4 - August 3						
*****	TBA		1.0	TBA	TBA TBA	Ciochina, A
*****	TBA		2.0	TBA	TBA TBA	Ciochina, A
*****	TBA		3.0	TBA	TBA TBA	Ciochina, A
*****	TBA		4.0	TBA	TBA TBA	Ciochina, A

Business Information Management

BIM 001A	Beginning Keyboarding					
<i>Grading Option 3: A-F or CR/NC</i>						
Schedule: 4 Weeks (Session 4A), June 4 - June 29						
51203	MTWTh	8am-9:30am	1.5	Stockton	SHIM 240	Quinn, C
AND	MTWTh	9:30am-10:30am		Stockton	SHIM 240	Quinn, C
Schedule: 4 Weeks (Session 4C), July 9 - August 3						
49745	MTWTh	8am-10am	1.5	Stockton	SHIM 240	Quinn, C
AND	MTWTh	10am-10:30am		Stockton	SHIM 240	Quinn, C
BIM 032A	Beginning Office Calculation					
<i>Prerequisite Skills: Advisory Reading Level II.</i>						
<i>Grading Option 3: A-F or CR/NC</i>						
Schedule: 4 Weeks (Session 4A), June 4 - June 29						
11737	MTWTh	11am-11:45am	1.0	Stockton	LOCK 220 B	Quinn, C
AND	MTWTh	11:45am-12:50pm		Stockton	LOCK 220 B	Quinn, C
BIM 032B	Intermediate Office Calculation					
<i>Prerequisite Skills: Advisory Reading Level II.</i>						
<i>Grading Option 3: A-F or CR/NC</i>						
Schedule: 4 Weeks (Session 4A), June 4 - June 29						
64993	MTWTh	11am-11:45am	1.0	Stockton	LOCK 220 B	Quinn, C
AND	MTWTh	11:45am-12:50pm		Stockton	LOCK 220 B	Quinn, C
BIM 032C	Advanced Office Calculation					
<i>Prerequisite Skills: Advisory Reading Level II.</i>						
<i>Grading Option 3: A-F or CR/NC</i>						
Schedule: 4 Weeks (Session 4A), June 4 - June 29						
54420	MTWTh	11am-11:45am	1.0	Stockton	LOCK 220 B	Quinn, C
AND	MTWTh	11:45am-12:50pm		Stockton	LOCK 220 B	Quinn, C
BIM 039	Office Management					
<i>Prerequisites: Reading level II.</i>						
<i>Grading Option 0: A-F or Inc.</i>						
Schedule: On-Line Classes						
74667	TBA:	8.5 hrs./wk	3.0	TBA	INTERNET	Stewart, A
Section 74667 meets 6/25/2007-8/3/2007. Refund date: 6/27/2007.						
Last drop date without a W: 7/6/2007. Last drop date with a W: 7/25/2007.						

Code	Days	Hours	Units	Location	Room	Instructor
BIM 069V	Internship: Business Information Management					
<i>Limitations on Enrollment: Apprenticeship.</i>						
<i>Advisories: GUID-030 each with a grade of "C" or better and GUID-031 each with a grade of "C" or better and GUID-032 each with a grade of "C" or better and GUID-033 each with a grade of "C" or better.</i>						
<i>Grading Option 1: CR/NC Only</i>						
Schedule: 8 Weeks (Session 8A), June 4 - August 3						
*****	TBA		1.0	TBA	TBA TBA	Ciochina, A
*****	TBA		2.0	TBA	TBA TBA	Ciochina, A
*****	TBA		3.0	TBA	TBA TBA	Ciochina, A
*****	TBA		4.0	TBA	TBA TBA	Ciochina, A

BIM 095A	Office Filing					
<i>Grading Option 3: A-F or CR/NC</i>						
Schedule: Other Sessions						
48878	MT	8:30am-4:30pm	1.0	Stockton	SHIM 218	Noriega, J
Section 48878 meets 6/11/2007-6/12/2007. Refund date: 6/11/2007.						
Last drop date without a W: 6/11/2007. Last drop date with a W: 6/11/2007.						

BIM 095D	Proofreading Techniques					
<i>Grading Option 3: A-F or CR/NC</i>						
Schedule: Other Sessions						
17550	WTh	8:30am-4:30pm	1.0	Stockton	SHIM 218	Noriega, J
Section 17550 meets 6/13/2007-6/14/2007. Refund date: 6/13/2007.						
Last drop date without a W: 6/13/2007. Last drop date with a W: 6/13/2007.						

BIM 095E	Telephone Techniques					
<i>Grading Option 3: A-F or CR/NC</i>						
Schedule: Other Sessions						
14958	WTh	8:30am-4:30pm	1.0	Stockton	SHIM 218	Noriega, J
Section 14958 meets 6/6/2007-6/7/2007. Refund date: 6/6/2007.						
Last drop date without a W: 6/6/2007. Last drop date with a W: 6/6/2007.						

BIM 095F	Office Fundamentals					
<i>Grading Option 3: A-F or CR/NC</i>						
Schedule: Other Sessions						
98621	MT	8:30am-4:30pm	1.0	Stockton	SHIM 218	Noriega, J
Section 98621 meets 6/4/2007-6/5/2007. Refund date: 6/4/2007.						
Last drop date without a W: 6/4/2007. Last drop date with a W: 6/4/2007.						

Caterpillar: Apprenticeship

CAT 069V	Internship: Heavy Equipment-Caterpillar					
<i>Grading Option 1: CR/NC Only</i>						
Schedule: 8 Weeks (Session 8A), June 4 - August 3						
*****	TBA		4.0	Stockton	HOLT 140	Ciochina, A
CAT 085	Caterpillar Air Conditioning					
<i>Limitations on Enrollment: Admission into the Associate Degree Caterpillar Technician Program.</i>						
<i>Grading Option 0: A-F or Inc.</i>						
Schedule: Other Sessions						
*****	Daily	7am-8am	2.0	Stockton	SHIM 111	Pekarek, K
AND	Daily	12pm-3pm		Stockton	SHIM 110	Pekarek, K
This class meets 6/11/2007-6/26/2007. Refund date: 6/11/2007.						
Last drop date without a W: 6/14/2007. Last drop date with a W: 6/21/2007.						
*****	Daily	7am-8am	2.0	Stockton	SHIM 111	Pekarek, K
AND	Daily	8am-11am		Stockton	SHIM 110	Pekarek, K
This class meets 6/11/2007-6/26/2007. Refund date: 6/11/2007.						
Last drop date without a W: 6/14/2007. Last drop date with a W: 6/21/2007.						

Code	Days	Hours	Units	Location	Room	Instructor
------	------	-------	-------	----------	------	------------

CAT 086 Fundamentals of Caterpillar Power Trains

Limitations on Enrollment: Admission into the Associate Degree Caterpillar Technician Program.

Grading Option 0: A-F or Inc.

Schedule: Other Sessions

*****	Daily	3pm-5pm	3.0	Stockton	SHIM 111	Paulsen, L
AND	Daily	8am-11am		Stockton	SHIM 112	Paulsen, L

This class meets 6/11/2007-6/26/2007. Refund date: 6/11/2007.

Last drop date without a W: 6/14/2007. Last drop date with a W: 6/21/2007.

This section is for indentured apprentices only.

*****	Daily	3pm-5pm	3.0	Stockton	SHIM 111	Paulsen, L
AND	Daily	12pm-3pm		Stockton	SHIM 112	Paulsen, L

This class meets 6/11/2007-6/26/2007. Refund date: 6/11/2007.

Last drop date without a W: 6/14/2007. Last drop date with a W: 6/21/2007.

This section is for indentured apprentices only.

CAT 087 Caterpillar Machine Hydraulic Systems

Limitations on Enrollment: Admission into the Associate Degree Caterpillar Technician Program.

Grading Option 0: A-F or Inc.

Schedule: Other Sessions

*****	Daily	7am-12pm	3.0	Stockton	SHIM 111	Dettloff, R
AND	Daily	7am-12pm		Stockton	SHIM 112	Dettloff, R
AND	Daily	1pm-5pm		Stockton	SHIM 112	Dettloff, R

This class meets 6/27/2007-7/20/2007. Refund date: 6/28/2007.

Last drop date without a W: 7/3/2007. Last drop date with a W: 7/16/2007.

Chemistry

CHEM 001A General Chemistry

Prerequisites: CHEM 003A, Introduction to Chemistry, with a grade of "C" or better and MATH 082, Intermediate Algebra, with a grade of "C" or better.

Prerequisite Skills: Reading Level II.

Grading Option 0: A-F or Inc.

Schedule: 6 Weeks (Session 6A), June 11 - July 20

69363	MTWTh	8:30am-10:45am	5.0	Stockton	CUNN 301	Gamarnik, A
AND	MTWTh	10:45am-3:20pm		Stockton	CUNN 301	Gamarnik, A

CHEM 003A Introduction to Chemistry

Prerequisites: Math level II; MATH 80 or MATH 83B, either with a grade of "C" or better.

Grading Option 0: A-F or Inc.

Schedule: 6 Weeks (Session 6A), June 11 - July 20

47766	Daily	11am-12:15pm	4.0	Stockton	CUNN 416	Demmons, B
AND	Daily	7:20am-11am		Stockton	CUNN 305	Ricardez, A
52598	Daily	11am-12:15pm	4.0	Stockton	CUNN 416	Demmons, B
AND	Daily	7:20am-11am		Stockton	CUNN 303	Demmons, B
68830	Daily	11am-12:15pm	4.0	Stockton	CUNN 416	Demmons, B
AND	Daily	12:15pm-3:55pm		Stockton	CUNN 305	Demmons, B
56977	Daily	2:45pm-4pm	4.0	Stockton	CUNN 333	Hastings, J
AND	Daily	4pm-7:40pm		Stockton	CUNN 305	Hastings, J

Schedule: 6 Weeks (Session 6B), June 25 - August 3

36461	Daily	5:20pm-6:30pm	4.0	Stockton	CUNN 416	Di Giorgio, K
AND	Daily	1:45pm-5:20pm		Stockton	CUNN 303	Di Giorgio, K
38560	Daily	5:20pm-6:30pm	4.0	Stockton	CUNN 416	Di Giorgio, K
AND	Daily	6:30pm-10:05pm		Stockton	CUNN 303	Di Giorgio, K

Schedule: Off-Campus Classes

65188	Daily	5:30pm-6:40pm	4.0	Tracy	THS 108	Hok, S
AND	Daily	6:40pm-10:15pm		Tracy	THS 108	Hok, S

Section 65188 meets 6/11/2007-7/20/2007. Refund date: 6/13/2007.

Last drop date without a W: 6/21/2007. Last drop date with a W: 7/11/2007.

Section 65188 will be held at TRACY HIGH SCHOOL.

89077	Daily	9am-10:10am	4.0	Tracy	THS 108	Fellner, W
AND	Daily	10:10am-1:50pm		Tracy	THS 108	Fellner, W

Section 89077 meets 6/25/2007-8/3/2007. Refund date: 6/27/2007.

Last drop date without a W: 7/6/2007. Last drop date with a W: 7/25/2007.

Section 89077 will be held at TRACY HIGH SCHOOL.

Child Development

CDEV 021 Child and Adolescent Development

Prerequisites: Reading level II.

Prerequisite Skills: Reading Level II or concurrent enrollment in reading.

Grading Option 0: A-F or Inc.

Schedule: 6 Weeks (Session 6A), June 11 - July 20

52577	MTWTh	8am-10:15am	3.0	Stockton	SHIM 242	Lewis, D
-------	-------	-------------	-----	----------	----------	----------

Schedule: 6 Weeks (Session 6B), June 25 - August 3

32492	MTWTh	11am-1:15pm	3.0	Stockton	SHIM 116	Riley, S
-------	-------	-------------	-----	----------	----------	----------

Schedule: 8 Weeks (Session 8A), June 11 - August 3

61953	MW	6pm-9:30pm	3.0	Stockton	SHIM 117	Coughlan, K
-------	----	------------	-----	----------	----------	-------------

Schedule: On-Line Classes

56179	TBA:	9.0 hrs./wk	3.0	TBA	INTERNET	Hesseltine, G
-------	------	-------------	-----	-----	----------	---------------

Section 56179 meets 6/11/2007-7/20/2007. Refund date: 6/13/2007.

Last drop date without a W: 6/21/2007. Last drop date with a W: 7/11/2007.

30502	TBA:	9.0 hrs./wk	3.0	TBA	INTERNET	Hesseltine, G
-------	------	-------------	-----	-----	----------	---------------

Section 30502 meets 6/25/2007-8/3/2007. Refund date: 6/27/2007.

Last drop date without a W: 7/6/2007. Last drop date with a W: 7/25/2007.

CDEV 026 Child, Family, and Community

Grading Option 0: A-F or Inc.

Schedule: 4 Weeks (Session 4A), June 4 - June 29

91615	Daily	2pm-4:30pm	3.0	Stockton	SHIM 117	Sullivan, C
-------	-------	------------	-----	----------	----------	-------------

Schedule: On-Line Classes

47422	TBA:	9.0 hrs./wk	3.0	TBA	INTERNET	Mekjavich, P
-------	------	-------------	-----	-----	----------	--------------

Section 47422 meets 6/11/2007-7/20/2007. Refund date: 6/13/2007.

Last drop date without a W: 6/21/2007. Last drop date with a W: 7/11/2007.

CDEV 028 Health and Safety in Child Care

Prerequisite Skills: Advisory Reading Level II.

Advisories: CDEV 021 with a grade of "C" or better.

Grading Option 0: A-F or Inc.

Schedule: On-Line Classes

71183	TBA:	9.0 hrs./wk	2.0	TBA	INTERNET	Mekjavich, P
-------	------	-------------	-----	-----	----------	--------------

Section 71183 meets 6/11/2007-7/6/2007. Refund date: 6/12/2007.

Last drop date without a W: 6/18/2007. Last drop date with a W: 6/29/2007.

21932	TBA:	9.0 hrs./wk	2.0	TBA	INTERNET	Mekjavich, P
-------	------	-------------	-----	-----	----------	--------------

Section 21932 meets 6/11/2007-7/6/2007. Refund date: 6/12/2007.

Last drop date without a W: 6/18/2007. Last drop date with a W: 6/29/2007.

CDEV 029 Early Childhood Experiences: Arts and Science

Prerequisites: FCS 021, Child and Adolescent Development, with a grade of "C" or better.

Grading Option 0: A-F or Inc.

Schedule: 6 Weeks (Session 6A), June 11 - July 20

52995	MTWTh	1:15pm-3:30pm	3.0	Stockton	SHIM 116	Vance, C
-------	-------	---------------	-----	----------	----------	----------

CDEV 031A ECE Theory: Working with Children

Prerequisites: CDEV 021, Child and Adolescent Development, with a grade of "C" or better.

Grading Option 0: A-F or Inc.

Schedule: 6 Weeks (Session 6A), June 11 - July 20

93387	MTWTh	1pm-3:15pm	3.0	Stockton	SHIM 242	Coughlan, K
-------	-------	------------	-----	----------	----------	-------------

CDEV 032A Early ECE Practicum

Prerequisites: FCS 31A, ECE Theory: Working With Children, with a grade of "C" or better.

Corequisites: Concurrent enrollment in FCS 031A.

Limitations on Enrollment: Verification of absence of TB within the last 12 months and fingerprint clearance by the FBI and DOJ.

Grading Option 0: A-F or Inc.

Schedule: 6 Weeks (Session 6A), June 11 - July 20

24640	MTWTh	8am-9:30am	3.0	Stockton	SHIM 306	DeVincenzi, A
AND	MTWTh	9:30am-12:30pm		Stockton	CDC 115	DeVincenzi, A

Code	Days	Hours	Units	Location	Room	Instructor
CDEV 032B ECE Practicum						
<i>Prerequisites: CDEV 032A, Early ECE Practicum, with a grade of "C" or better.</i>						
<i>Limitations on Enrollment: Title 5 Fingerprinting and Criminal Record Clearance.</i>						
<i>Grading Option 0: A-F or Inc.</i>						
Schedule: 6 Weeks (Session 6A), June 11 - July 20						
23068	MTWTh	8am-9:30am	3.0	Stockton	SHIM 306	DeVincenzi, A
AND	MTWTh	9:30am-12:30pm		Stockton	CDC 115	DeVincenzi, A
AND	MTWTh	12:30pm-2:45pm		Stockton	CDC 115	DeVincenzi, A

CDEV 062 Positive Parenting*Grading Option 0: A-F or Inc.***Schedule: Other Sessions**

39253 MTW 6pm-9pm 1.0 Stockton SHIM 242 Lewis, D

Section 39253 meets 6/4/2007-6/15/2007. Refund date: 6/4/2007.

Last drop date without a W: 6/5/2007. Last drop date with a W: 6/12/2007.

CDEV 063 Child Discipline*Grading Option 0: A-F or Inc.***Schedule: On-Line Classes**

41941 TBA: 4.5 hrs./wk 1.0 TBA INTERNET Carr, T

Section 41941 meets 6/11/2007-7/6/2007. Refund date: 6/12/2007.

Last drop date without a W: 6/18/2007. Last drop date with a W: 6/29/2007.

CDEV 071 Children, Imagination, and Books*Grading Option 3: A-F or CR/NC***Schedule: Other Sessions**

90567 Sat 9am-1:30pm 1.0 Stockton SHIM 116 Murray, J

Section 90567 meets 6/2/2007-6/23/2007. Refund date: 6/5/2007.

Last drop date without a W: 6/2/2007. Last drop date with a W: 6/16/2007.

CDEV 073 Preschool Art*Grading Option 0: A-F or Inc.***Schedule: Other Sessions**

81085 MTWTh 8am-12pm 1.0 Stockton SHIM 305 Chappuis, N

Section 81085 meets 6/25/2007-6/29/2007. Refund date: 6/4/2007.

Last drop date without a W: 6/4/2007. Last drop date with a W: 6/6/2007.

CDEV 076 Early Childhood Education Adult Supervision*Grading Option 0: A-F or Inc.***Schedule: On-Line Classes**

13042 TBA: 9.0 hrs./wk 2.0 TBA INTERNET Carr, T

Section 13042 meets 6/11/2007-7/6/2007. Refund date: 6/12/2007.

Last drop date without a W: 6/18/2007. Last drop date with a W: 6/29/2007.

Civilization

CIVIL 003 Autobiography of Civilization*Grading Option 0: A-F or Inc.***Schedule: 6 Weeks (Session 6A), June 11 - July 20**

34073 MTWTh 8am-10:15am 3.0 Stockton HOLT 313 Sandelius, J

Schedule: 6 Weeks (Session 6B), June 25 - August 3

93092 MTWTh 10:30am-12:45pm 3.0 Stockton HOLT 313 Sandelius, J

Schedule: Off-Campus Classes

69797 TTh 6pm-9pm 3.0 Tracy TCTR 120 Pappas, K

Section 69797 meets 6/11/2007-8/3/2007. Refund date: 6/14/2007.

Last drop date without a W: 6/26/2007. Last drop date with a W: 7/19/2007.

Section 69797 will be held at Tracy Center.

Communication Studies

COM ST 001A Fundamentals of Speech*Prerequisites: Reading level II.**Grading Option 0: A-F or Inc.***Schedule: 6 Weeks (Session 6A), June 11 - July 20**

61311 MTWTh 5:45am-8am 3.0 Stockton SHIM 205 Cataldo, J

96419 MTWTh 8am-10:15am 3.0 Stockton LOCK 417 Glaser, M

31864 MTWTh 8am-10:15am 3.0 Stockton HOLT 410 Johnson, A

42436 MTWTh 8am-10:15am 3.0 Stockton SHIM 205 Cataldo, J

12440 MTWTh 11am-1:15pm 3.0 Stockton HOLT 410 Johnson, A

36609 MTWTh 11am-1:15pm 3.0 Stockton SHIM 319 Doell, E

78824 MTWTh 11am-1:15pm 3.0 Stockton SHIM 205 Glaser, M

99437 MTWTh 11am-1:15pm 3.0 Stockton HOLT 311 Robins, C

Schedule: 6 Weeks (Session 6B), June 25 - August 3

37701 MTWTh 8am-10:15am 3.0 Stockton SHIM 327 West-Dorny, B

13263 MTWTh 11am-1:15pm 3.0 Stockton SHIM 327 West-Dorny, B

97979 TTh 6pm-10pm 3.0 Stockton BUDD 403 Lustig, R

Schedule: 8 Weeks (Session 8A), June 11 - August 3

86206 Fri 6pm-9:30pm 3.0 Stockton SHIM 319 Anderson, J

AND Sat 9am-12pm 3.0 Stockton SHIM 319

45546 MW 6pm-9:15pm 3.0 Stockton SHIM 132 Held, J

87030 MW 6pm-9:15pm 3.0 Stockton SHIM 326 Anderson, J

38159 TTh 6pm-9:15pm 3.0 Stockton BUDD 215 Burror, R

59035 TTh 6pm-9:15pm 3.0 Stockton SHIM 319 Hulstrom-G, E

Schedule: Off-Campus Classes

14899 MTWTh 11am-1:15pm 3.0 Manteca MCTR 102 Nickerson, M

Section 14899 meets 6/11/2007-7/20/2007. Refund date: 6/13/2007.

Last drop date without a W: 6/20/2007. Last drop date with a W: 7/10/2007.

Section 14899 will be held at Manteca Center.

98517 MTWTh 11am-1:15pm 3.0 Tracy TCTR 122 Petersen, T

Section 98517 meets 6/11/2007-7/20/2007. Refund date: 6/13/2007.

Last drop date without a W: 6/20/2007. Last drop date with a W: 7/10/2007.

Section 98517 will be held at Tracy Center.

88305 MW 6pm-9:15pm 3.0 Tracy TCTR 123 Graham, S

Section 88305 meets 6/11/2007-8/3/2007. Refund date: 6/14/2007.

Last drop date without a W: 6/25/2007. Last drop date with a W: 7/18/2007.

Section 88305 will be held at Tracy Center.

COM ST 050H Special Studies: Communication Studies*Prerequisites: COM ST 1A or COM ST 2, or COM ST 3, or COM ST 5, or COM ST 7, or COM ST 8, or COM ST 10, or COM ST 52 with a grade of "B" or better and presentation of a project acceptable to the instructor and division chairperson.**Grading Option 0: A-F or Inc.***Schedule: Other Sessions**

***** TBA 1.0 Stockton BUDD 319 Kuehn, P

This class meets 6/25/2007-7/28/2007. Refund date: 6/26/2007.

Last drop date without a W: 7/3/2007. Last drop date with a W: 7/19/2007.

***** TBA 2.0 Stockton BUDD 319 Kuehn, P

This class meets 6/25/2007-7/28/2007. Refund date: 6/26/2007.

Last drop date without a W: 7/3/2007. Last drop date with a W: 7/19/2007.

Code	Days	Hours	Units	Location	Room	Instructor
------	------	-------	-------	----------	------	------------

Computer Science

CS 011 Fundamentals of Computer Science

Prerequisites: Reading level II.

Grading Option 0: A-F or Inc.

Schedule: 6 Weeks (Session 6A), June 11 - July 20

45894 MTWTh 8am-10:15am 3.0 Stockton SHIM 126 Simmons, M

Schedule: 6 Weeks (Session 6B), June 25 - August 3

73177 MTWTh 10:30am-12:45pm 3.0 Stockton SHIM 126 Groh, J

Schedule: On-Line Classes

23829 TBA: 12.5 hrs./wk 3.0 TBA INTERNET Perez, L

Section 23829 meets 6/4/2007-6/29/2007. Refund date: 6/5/2007.

Last drop date without a W: 6/11/2007. Last drop date with a W: 6/22/2007.

29209 TBA: 8.5 hrs./wk 3.0 TBA INTERNET Perez, L

Section 29209 meets 6/11/2007-7/20/2007. Refund date: 6/13/2007.

Last drop date without a W: 6/21/2007. Last drop date with a W: 7/11/2007.

88206 TBA: 8.5 hrs./wk 3.0 TBA INTERNET Ceessay, E

Section 88206 meets 6/25/2007-8/3/2007. Refund date: 6/27/2007.

Last drop date without a W: 7/6/2007. Last drop date with a W: 7/25/2007.

CS 012 Introduction to Management Information Systems

Prerequisites: CS 011 with a grade of "C" or better.

Grading Option 0: A-F or Inc.

Schedule: On-Line Classes

97600 TBA: 8.5 hrs./wk 3.0 TBA INTERNET Zaman, N

Section 97600 meets 6/25/2007-8/3/2007. Refund date: 6/27/2007.

Last drop date without a W: 7/6/2007. Last drop date with a W: 7/25/2007.

CS 070 Introduction to Internet

Grading Option 0: A-F or Inc.

Schedule: On-Line Classes

22379 TBA: 4.5 hrs./wk 1.0 TBA INTERNET Noriega, J

Section 22379 meets 6/4/2007-6/29/2007. Refund date: 6/5/2007.

Last drop date without a W: 6/11/2007. Last drop date with a W: 6/22/2007.

Computer Science

CS 069V Internship: Computer Science

Limitations on Enrollment: Students are required to enroll in a minimum of 7 units during the semester including internship units; the combined total number of units a student may take in internship, work experience and, occupational practice may not exceed a maximum of 16 units; participation requires submission and approval of internship program objectives and employer internship agreement.

Advisories: GUID 30, 31, 32, 33.

Grading Option 1: CR/NC Only

Schedule: 8 Weeks (Session 8A), June 4 - August 3

***** TBA 1.0 TBA TBA TBA Ciochina, A

***** TBA 2.0 TBA TBA TBA Ciochina, A

***** TBA 3.0 TBA TBA TBA Ciochina, A

***** TBA 4.0 TBA TBA TBA Ciochina, A

CS 098V Work Experience: Computer Science

Limitations on Enrollment: The student must enroll in a course that is directly related to computer science work experience; the student must enroll in a minimum of 7 units including work experience units, during the semester; for summer session, the student must enroll in one related course in addition to work experience; the combined total number of units a student may take in internship, work experience, and occupational practice may not exceed a maximum of 16 units; participation requires submission and approval of work experience program objectives and an employer work experience agreement.

Advisories: GUID 30, 31, 32, 33.

Grading Option 1: CR/NC Only

Schedule: 8 Weeks (Session 8A), June 4 - August 3

***** TBA 1.0 TBA TBA TBA Ciochina, A

***** TBA 2.0 TBA TBA TBA Ciochina, A

***** TBA 3.0 TBA TBA TBA Ciochina, A

***** TBA 4.0 TBA TBA TBA Ciochina, A

Code	Days	Hours	Units	Location	Room	Instructor
------	------	-------	-------	----------	------	------------

Computer Science Applications

CSA 020 MS Word, Excel, and Access

Advisories: CSA 45 Microsoft Windows.

Grading Option 3: A-F or CR/NC

Schedule: 4 Weeks (Session 4C), July 9 - August 3

18561 MTWTh 6pm-9:15pm 3.0 Stockton SHIM 218 Lizotte Jr, P

Schedule: 6 Weeks (Session 6B), June 25 - August 3

76826 MTWTh 8am-10:15am 3.0 Stockton SHIM 237 Noriega, J

Schedule: On-Line Classes

97982 TBA: 12.0 hrs./wk 3.0 TBA INTERNET Noriega, J

Section 97982 meets 6/4/2007-6/29/2007. Refund date: 6/5/2007.

Last drop date without a W: 6/11/2007. Last drop date with a W: 6/22/2007.

67797 TBA: 6.5 hrs./wk 3.0 TBA INTERNET Noriega, J

Section 67797 meets 6/11/2007-8/3/2007. Refund date: 6/14/2007.

Last drop date without a W: 6/26/2007. Last drop date with a W: 7/21/2007.

64515 TBA: 8.5 hrs./wk 3.0 TBA INTERNET Noriega, J

Section 64515 meets 6/25/2007-8/3/2007. Refund date: 6/27/2007.

Last drop date without a W: 7/6/2007. Last drop date with a W: 7/25/2007.

Schedule: Off-Campus Classes

64881 MWTh 6pm-9pm 3.0 Tracy TCTR 126 Truscott, J

Section 64881 meets 6/11/2007-7/20/2007. Refund date: 6/13/2007.

Last drop date without a W: 6/20/2007. Last drop date with a W: 7/11/2007.

Section 64881 will be held at TRACY HIGH SCHOOL.

CSA 045 Microsoft Windows

Grading Option 3: A-F or CR/NC

Schedule: On-Line Classes

73540 TBA: 4.5 hrs./wk 1.0 TBA INTERNET Noriega, J

Section 73540 meets 6/4/2007-6/29/2007. Refund date: 6/5/2007.

Last drop date without a W: 6/11/2007. Last drop date with a W: 6/22/2007.

CSA 085A Basic Microsoft Word

Grading Option 1: CR/NC Only

Schedule: Other Sessions

79396 Mon 8:30am-4:30pm 0.5 Stockton SHIM 218 Noriega, J

Section 79396 meets 6/18/2007-6/18/2007. Refund date: 6/18/2007.

Last drop date without a W: 6/18/2007. Last drop date with a W: 6/18/2007.

CSA 085B Intermediate MS Word

Grading Option 1: CR/NC Only

Schedule: Other Sessions

80833 Tues 8:30am-4:30pm 0.5 Stockton SHIM 218 Noriega, J

Section 80833 meets 6/19/2007-6/19/2007. Refund date: 6/19/2007.

Last drop date without a W: 6/19/2007. Last drop date with a W: 6/19/2007.

CSA 086A Basic MS Excel

Grading Option 1: CR/NC Only

Schedule: Other Sessions

87015 Wed 8:30am-4:30pm 0.5 Stockton SHIM 218 Noriega, J

Section 87015 meets 6/20/2007-6/20/2007. Refund date: 6/20/2007.

Last drop date without a W: 6/20/2007. Last drop date with a W: 6/20/2007.

CSA 086B Intermediate MS Excel

Grading Option 1: CR/NC Only

Schedule: Other Sessions

78477 Thur 8:30am-4:30pm 0.5 Stockton SHIM 218 Noriega, J

Section 78477 meets 6/21/2007-6/21/2007. Refund date: 6/21/2007.

Last drop date without a W: 6/21/2007. Last drop date with a W: 6/21/2007.

CSA 087A Basic MS Access

Grading Option 1: CR/NC Only

Schedule: Other Sessions

31135 Fri 8:30am-4:30pm 0.5 Stockton SHIM 218 Noriega, J

Section 31135 meets 6/29/2007-6/29/2007. Refund date: 6/29/2007.

Last drop date without a W: 6/29/2007. Last drop date with a W: 6/29/2007.

Code	Days	Hours	Units	Location	Room	Instructor
CSA 088A	Basic MS PowerPoint					
<i>Limitations on Enrollment: None;</i>						
<i>Grading Option 1: CR/NC Only</i>						
Schedule: Other Sessions						
32095	Fri	8:30am-4:30pm	0.5	Stockton	SHIM 218	Noriega, J
Section 32095 meets 6/22/2007-6/22/2007. Refund date: 6/22/2007.						
Last drop date without a W: 6/22/2007. Last drop date with a W: 6/22/2007.						

Computer Science Programming

CSP 017	Computer Logic					
<i>Grading Option 0: A-F or Inc.</i>						
Schedule: On-Line Classes						
77756	TBA:	8.5 hrs./wk	3.0	TBA	INTERNET	Caskey, M
Section 77756 meets 6/25/2007-8/3/2007. Refund date: 6/27/2007.						
Last drop date without a W: 7/6/2007. Last drop date with a W: 7/25/2007.						

Computer Science Web Design

CSW 039	Dreamweaver					
<i>Grading Option 5: A-F or CR/NC</i>						
Schedule: On-Line Classes						
61564	TBA:	8.5 hrs./wk	3.0	TBA	INTERNET	Zaman, N
Section 61564 meets 6/25/2007-8/3/2007. Refund date: 6/27/2007.						
Last drop date without a W: 7/6/2007. Last drop date with a W: 7/25/2007.						

Construction Technology

CONST 069V	Internship: Construction Technology					
<i>Prerequisite Skills: 1. Ability to assess personal interests, values, and skills. Ability to research careers, and to make decisions relative to career planning and goal setting. Ability to conduct a job search, write a resume, and interview for employment.</i>						
<i>Advisories: GUID-030 each with a grade of "C" or better and GUID-031 each with a grade of "C" or better and GUID-032 each with a grade of "C" or better and GUID-033 each with a grade of "C" or better.</i>						
<i>Grading Option 1: CR/NC Only</i>						
Schedule: 8 Weeks (Session 8A), June 4 - August 3						
*****	TBA		1.0	Stockton	HOLT 140	Ciochina, A
*****	TBA		2.0	Stockton	HOLT 140	Ciochina, A
*****	TBA		3.0	Stockton	HOLT 140	Ciochina, A
*****	TBA		4.0	Stockton	HOLT 140	Ciochina, A

Culinary Arts

CUL ART 001	Introduction to Hospitality Industry					
<i>Prerequisites: Reading level II.</i>						
<i>Grading Option 0: A-F or Inc.</i>						
Schedule: 6 Weeks (Session 6A), June 11 - July 20						
69335	MW	4:30pm-7:40pm	2.0	Stockton	SHIM 116	Joyner, T
CUL ART 003	Sanitation and Safety					
<i>Grading Option 0: A-F or Inc.</i>						
Schedule: Other Sessions						
66693	MTWTh	8am-11am	2.0	Stockton	SHIM 117	Potter, T
Section 66693 meets 6/11/2007-6/29/2007. Refund date: 6/12/2007.						
Last drop date without a W: 6/14/2007. Last drop date with a W: 6/25/2007.						

Code	Days	Hours	Units	Location	Room	Instructor
CUL ART 005	Commercial Food Preparation					
<i>Grading Option 0: A-F or Inc.</i>						
Schedule: Other Sessions						
88489	MTWTh	11am-12:15pm	4.0	Stockton	DANN 105	Odishoo, J
AND	MTWTh	12:15pm-4pm		Stockton	DANN 105	Odishoo, J
Section 88489 meets 6/4/2007-7/20/2007. Refund date: 6/6/2007.						
Last drop date without a W: 6/14/2007. Last drop date with a W: 7/9/2007.						

CUL ART 011	Menu Planning					
<i>Grading Option 0: A-F or Inc.</i>						
Schedule: Other Sessions						
80053	MTWTh	2:30pm-4:45pm	1.5	Stockton	SHIM 122	Potter, T
Section 80053 meets 6/11/2007-6/29/2007. Refund date: 6/12/2007.						
Last drop date without a W: 6/14/2007. Last drop date with a W: 6/25/2007.						

CUL ART 025	Food Service Management					
<i>Grading Option 0: A-F or Inc.</i>						
Schedule: Other Sessions						
27108	MTWTh	11:30am-2:30pm	2.0	Stockton	SHIM 122	Potter, T
Section 27108 meets 6/11/2007-6/29/2007. Refund date: 6/12/2007.						
Last drop date without a W: 6/14/2007. Last drop date with a W: 6/25/2007.						

Dance

DANCE 010	Modern Dance					
<i>Grading Option 3: A-F or CR/NC</i>						
Schedule: 6 Weeks (Session 6B), June 25 - August 3						
47271	MTWTh	8am-10:15am	1.5	Stockton	BUDD 402	Tregle, L
DANCE 011	Modern Dance					
<i>Prerequisites: DANCE 010 with a grade of "C" or better.</i>						
<i>Grading Option 3: A-F or CR/NC</i>						
Schedule: 6 Weeks (Session 6B), June 25 - August 3						
67554	MTWTh	8am-10:15am	1.5	Stockton	BUDD 402	Tregle, L
DANCE 012	Jazz Dance					
<i>Grading Option 3: A-F or CR/NC</i>						
Schedule: 6 Weeks (Session 6B), June 25 - August 3						
17577	MTWTh	10:30am-12:45pm	1.5	Stockton	BUDD 402	Tregle, L
DANCE 013	Jazz Dance					
<i>Prerequisites: DANCE 012 with a grade of "C" or better.</i>						
<i>Grading Option 3: A-F or CR/NC</i>						
Schedule: 6 Weeks (Session 6B), June 25 - August 3						
23094	MTWTh	10:30am-12:45pm	1.5	Stockton	BUDD 402	Tregle, L

Code	Days	Hours	Units	Location	Room	Instructor
------	------	-------	-------	----------	------	------------

Developmental Education

DV ED 079A Applied Mathematics Laboratory

Grading Option 1: CR/NC Only

Schedule: Other Sessions

85619	MTWTh	8am-10am	1.0	Stockton	SHIM 315	Thomas, M
AND	MTWTh	8am-10am		Stockton	SHIM 315	Barr, C

Section 85619 meets 6/11/2007-7/27/2007. Refund date: 6/13/2007.
Last drop date without a W: 6/21/2007. Last drop date with a W: 7/16/2007.

79237	MTWTh	10am-12pm	1.0	Stockton	SHIM 315	Thomas, M
AND	MTWTh	10am-12pm		Stockton	SHIM 315	Barr, C

Section 79237 meets 6/11/2007-7/27/2007. Refund date: 6/13/2007.
Last drop date without a W: 6/21/2007. Last drop date with a W: 7/16/2007.

84984	MTWTh	12pm-2pm	1.0	Stockton	SHIM 315	Thomas, M
AND	MTWTh	12pm-2pm		Stockton	SHIM 315	Barr, C

Section 84984 meets 6/11/2007-7/27/2007. Refund date: 6/13/2007.
Last drop date without a W: 6/21/2007. Last drop date with a W: 7/16/2007.

94012	Mon	2pm-4pm	1.0	Stockton	SHIM 315	Thomas, M
AND	TWTh	2pm-4pm		Stockton	SHIM 315	Barr, C

Section 94012 meets 6/11/2007-7/27/2007. Refund date: 6/13/2007.
Last drop date without a W: 6/21/2007. Last drop date with a W: 7/16/2007.

DV ED 120 Tutorial Assistance

Grading Option 4: No Grade

Schedule: Other Sessions

37527	TBA:	20.0 hrs./wk	0.0	TBA	TBA TBA	Truscott, J
-------	------	--------------	-----	-----	---------	-------------

Section 37527 meets 6/26/2007-7/26/2007. Refund date: 6/27/2007.
Last drop date without a W: 6/26/2007. Last drop date with a W: 7/26/2007.
This course is a computer lab course.

Diesel Technology

DIESEL 069V Internship: Diesel Mechanics

Limitations on Enrollment: The student must enroll in a course that is directly related to the diesel mechanics internship. The student must enroll in a minimum of 7 units during the semester including internship units. For summer session, the student must enroll in one related course in addition to internship. The combined total number of units a student may take in internship, work experience, and occupational practice may not exceed a maximum of 16 units. Participation requires submission and approval of internship program objectives and an employer internship agreement.

Advisories: GUID 30, 31, 32, 33.

Grading Option 1: CR/NC Only

Schedule: 8 Weeks (Session 8A), June 4 - August 3

*****	TBA		1.0	Stockton	HOLT 140	Ciochina, A
*****	TBA		2.0	Stockton	HOLT 140	Ciochina, A
*****	TBA		3.0	Stockton	HOLT 140	Ciochina, A
*****	TBA		4.0	Stockton	HOLT 140	Ciochina, A

Dramatic Arts

DRAMA 010 Theatre Appreciation

Prerequisites: Reading level II.

Grading Option 0: A-F or Inc.

Schedule: 6 Weeks (Session 6B), June 25 - August 3

85397	MTWTh	8am-10:15am	3.0	Stockton	SHIM 143	Norcross, B
-------	-------	-------------	-----	----------	----------	-------------

Schedule: 8 Weeks (Session 8A), June 11 - August 3

36063	TTh	6pm-9pm	3.0	Stockton	HOLT 317	McCollam-M, C
-------	-----	---------	-----	----------	----------	---------------

Code	Days	Hours	Units	Location	Room	Instructor
------	------	-------	-------	----------	------	------------

DRAMA 025A Theatre Production: Acting

Limitations on Enrollment: Qualified performer.

Grading Option 0: A-F or Inc.

Schedule: Other Sessions

*****	TBA:	25.0 hrs./wk	3.0	Stockton	TILLIE LEWI	White, J
-------	------	--------------	-----	----------	-------------	----------

This class meets 5/21/2007-7/14/2007. Refund date: 6/6/2007.
Last drop date without a W: 5/21/2007. Last drop date with a W: 7/14/2007.

DRAMA 025B Theatre Production: Crew

Grading Option 0: A-F or Inc.

Schedule: Other Sessions

*****	TBA:	25.0 hrs./wk	1.0	Stockton	TILLIE LEWI	White, J
-------	------	--------------	-----	----------	-------------	----------

This class meets 5/21/2007-7/14/2007. Refund date: 6/6/2007.
Last drop date without a W: 5/21/2007. Last drop date with a W: 7/14/2007.

*****	TBA:	25.0 hrs./wk	2.0	Stockton	TILLIE LEWI	White, J
-------	------	--------------	-----	----------	-------------	----------

This class meets 5/21/2007-6/15/2007. Refund date: 6/4/2007.
Last drop date without a W: 5/21/2007. Last drop date with a W: 6/15/2007.

*****	TBA:	25.0 hrs./wk	3.0	Stockton	TILLIE LEWI	White, J
-------	------	--------------	-----	----------	-------------	----------

This class meets 5/21/2007-7/14/2007. Refund date: 6/6/2007.
Last drop date without a W: 5/21/2007. Last drop date with a W: 7/14/2007.

DRAMA 031 Principles of Acting

Grading Option 0: A-F or Inc.

Schedule: 6 Weeks (Session 6B), June 25 - August 3

56732	MTWTh	10:30am-12pm	3.0	Stockton	LOCK 326	Durr, D
AND	MTWTh	12pm-1:30pm		Stockton	LOCK 326	Durr, D

DRAMA 047A Musical Theatre Production: Acting

Limitations on Enrollment: Qualified performer.

Grading Option 0: A-F or Inc.

Schedule: Other Sessions

*****	TBA:	25.0 hrs./wk	3.0	Stockton	TILLIE LEWI	White, J
-------	------	--------------	-----	----------	-------------	----------

This class meets 6/18/2007-8/4/2007. Refund date: 6/20/2007.
Last drop date without a W: 6/18/2007. Last drop date with a W: 8/4/2007.

DRAMA 047B Musical Theatre Production: Crew

Limitations on Enrollment: Qualified performer.

Grading Option 0: A-F or Inc.

Schedule: Other Sessions

*****	TBA:	25.0 hrs./wk	1.0	Stockton	TILLIE LEWI	White, J
-------	------	--------------	-----	----------	-------------	----------

This class meets 6/18/2007-8/4/2007. Refund date: 6/20/2007.
Last drop date without a W: 6/18/2007. Last drop date with a W: 8/4/2007.

*****	TBA:	25.0 hrs./wk	2.0	Stockton	TILLIE LEWI	White, J
-------	------	--------------	-----	----------	-------------	----------

This class meets 6/18/2007-8/4/2007. Refund date: 6/20/2007.
Last drop date without a W: 6/18/2007. Last drop date with a W: 8/4/2007.

*****	TBA:	25.0 hrs./wk	3.0	Stockton	TILLIE LEWI	White, J
-------	------	--------------	-----	----------	-------------	----------

This class meets 6/18/2007-8/4/2007. Refund date: 6/20/2007.
Last drop date without a W: 6/18/2007. Last drop date with a W: 8/4/2007.

DRAMA 101 Creative Seniors: Drama

Grading Option 4: No Grade

Schedule: 6 Weeks (Session 6B), June 25 - August 3

26985	MTWTh	8am-10:15am	0.0	Stockton	BUDD 402	Tregle, L
-------	-------	-------------	-----	----------	----------	-----------

The above section meets concurrently with Dance 10.11.

35191	MTWTh	10:30am-12:45pm	0.0	Stockton	BUDD 402	Tregle, L
-------	-------	-----------------	-----	----------	----------	-----------

The above section meets concurrently with Dance 12, 13.

Schedule: Other Sessions

*****	TBA:	25.0 hrs./wk	0.0	Stockton	TILLIE LEWI	White, J
-------	------	--------------	-----	----------	-------------	----------

This class meets 5/21/2007-7/14/2007. Refund date: 6/6/2007.
Last drop date without a W: 5/21/2007. Last drop date with a W: 7/14/2007.

The above section meets concurrently with Drama 25.

*****	TBA:	25.0 hrs./wk	0.0	Stockton	TILLIE LEWI	White, J
-------	------	--------------	-----	----------	-------------	----------

This class meets 6/18/2007-8/4/2007. Refund date: 6/20/2007.
Last drop date without a W: 6/18/2007. Last drop date with a W: 8/4/2007.
The above section meets concurrently with Drama 47.

Code	Days	Hours	Units	Location	Room	Instructor
Economics						
ECON 001A Principles of Economics: Macro						
<i>Prerequisites: Reading level II.</i>						
<i>Grading Option 0: A-F or Inc.</i>						
Schedule: 6 Weeks (Session 6B), June 25 - August 3						
73834	MTWTh	8am-10:15am	3.0	Stockton	CUNN 119	Swanson, R
26782	MTWTh	8am-10:15am	3.0	Stockton	CUNN 102	Seelye, M
94442	MTWTh	10:30am-12:45pm	3.0	Stockton	CUNN 119	Swanson, R

ECON 001B Principles of Economics*Grading Option 0: A-F or Inc.***Schedule: 8 Weeks (Session 8A), June 11 - August 3**

74664 TTh 6pm-9pm 3.0 Stockton CUNN 324 Ford, J

Education**EDUC 010 Introduction to Education***Prerequisites: Reading level II.**Advisories: The student planning to transfer to Stanislaus State should enroll in EDUC 10L concurrently.**Grading Option 0: A-F or Inc.***Schedule: On-Line Classes**

45210 TBA: 8.5 hrs./wk 3.0 TBA INTERNET Prescott, K

Section 45210 meets 6/25/2007-8/3/2007. Refund date: 6/27/2007.

Last drop date without a W: 7/6/2007. Last drop date with a W: 7/25/2007.

29801 TBA: 8.5 hrs./wk 3.0 TBA INTERNET Prescott, K

Section 29801 meets 6/25/2007-8/3/2007. Refund date: 6/27/2007.

Last drop date without a W: 7/6/2007. Last drop date with a W: 7/25/2007.

Electrical Technology: Apprenticeship**A-ELE 075A Basic Electricity***Limitations on Enrollment: Indentured apprentice.**Grading Option 3: A-F or CR/NC***Schedule: Other Sessions**

***** Daily 8am-12pm 2.0 TBA TBA TBA Ciochina, A

AND Daily 1pm-5pm TBA TBA TBA

This class meets 6/18/2007-6/15/2007. Refund date: 6/18/2007.

Last drop date without a W: 6/18/2007. Last drop date with a W: 6/15/2007.

The above section will be held at the DWR Training Center.

A-ELE 075B Advanced Electricity*Limitations on Enrollment: Indentured apprentice.**Grading Option 3: A-F or CR/NC***Schedule: Other Sessions**

***** Daily 8am-12pm 2.0 TBA TBA TBA Ciochina, A

AND Daily 1pm-5pm TBA TBA TBA

This class meets 7/16/2007-7/6/2007. Refund date: 7/16/2007.

Last drop date without a W: 7/16/2007. Last drop date with a W: 7/6/2007.

The above section will be held at the DWR Training Center.

A-ELE 075E High Voltage Switching*Limitations on Enrollment: Indentured apprentice.**Grading Option 3: A-F or CR/NC***Schedule: Other Sessions**

***** Daily 8am-12pm 2.0 TBA TBA TBA Ciochina, A

AND Daily 1pm-5pm TBA TBA TBA

This class meets 8/13/2007-8/3/2007. Refund date: 8/13/2007.

Last drop date without a W: 8/13/2007. Last drop date with a W: 8/3/2007.

Code	Days	Hours	Units	Location	Room	Instructor
A-ELE 075F Electrical Motors and Controls						
<i>Limitations on Enrollment: Indentured apprentice.</i>						
<i>Grading Option 3: A-F or CR/NC</i>						
Schedule: Other Sessions						
*****	MTWThFSa	7:30am-11:30am	2.0	TBA	TBA TBA	Ciochina, A
AND	MTWThFSa	12:30pm-4:30pm		TBA	TBA TBA	
This class meets 6/4/2007-6/8/2007. Refund date: 6/4/2007.						
Last drop date without a W: 6/5/2007. Last drop date with a W: 6/7/2007.						
This course for indentured apprentices meets at the Department of Water Resources Training Center.						

Electronics Technology**ELECT 050H Special Studies: Electronics Technology***Prerequisites: ELECT 011, AC and DC Network Analysis, with a grade of "C" or better and ELECT 012, Solid State Devices, with a grade of "C" or better and ELECT 013A, Integrated Circuits, with a grade of "C" or better.**Grading Option 0: A-F or Inc.***Schedule: 6 Weeks (Session 6B), June 4 - August 3**

***** TBA: 2.0 hrs./wk 2.0 Stockton HOLT 140 Ciochina, A

Engineering**ENGR 050H Special Studies: Engineering***Prerequisites: Completion of two semesters of engineering classes with a grade of "B" or better and presentation of a project acceptable to the instructor and division chairperson.**Grading Option 0: A-F or Inc.***Schedule: 8 Weeks (Session 8A), June 4 - August 3**

***** TBA: 1.0 hrs./wk 1.0 Stockton HOLT 140 Ciochina, A

ENGR 069V Internship: Engineering Technology*Limitations on Enrollment: The student must enroll in a course that is directly related to the engineering technologies internship. The student must enroll in a minimum of 7 units during the semester including internship units. For summer session, the student must enroll in one related course in addition to internship. The combined total number of units a student may take in internship, work experience, and occupational practice may not exceed a maximum of 16 units. Participation requires submission and approval of internship program objectives and an employer internship agreement.**Advisories: GUID 30, 31, 32, 33.**Grading Option 1: CR/NC Only***Schedule: 8 Weeks (Session 8A), June 4 - August 3**

***** TBA 1.0 Stockton HOLT 140 Ciochina, A

***** TBA 2.0 Stockton HOLT 140 Ciochina, A

***** TBA 3.0 Stockton HOLT 140 Ciochina, A

***** TBA 4.0 Stockton HOLT 140 Ciochina, A

Engineering Technology**E TECH 012 Computer-Aided Drafting***Prerequisites: ARCH 001, Basic Architectural Drafting, with a grade of "C" or better or ETECH 013, Engineering Drafting Skills, with a grade of "C" or better.**Corequisites: ARCH 001, Basic Architectural Drafting, or ARCH 001, Basic Architectural Drafting.**Grading Option 0: A-F or Inc.***Schedule: 6 Weeks (Session 6A), June 11 - July 20**

29639 TWTh 8:30am-10:30am 3.0 Stockton HOLT 130 Larson, J

AND TWTh 10:30am-2:30pm Stockton HOLT 130 Larson, J

Code	Days	Hours	Units	Location	Room	Instructor
E TECH 022 Three Dimensional Modeling						
<i>Prerequisites:</i> ETECH 012, Computer-Aided Drafting, with a grade of "C" or better or ARCH 012, Computer-Aided Drafting, with a grade of "C" or better.						
<i>Grading Option</i> 0: A-F or Inc.						
Schedule: 6 Weeks (Session 6A), June 11 - July 20						
27376	TWTh	11:30am-1:30pm	3.0	Stockton	HOLT 130	Larson, J
AND	TWTh	1:30pm-5:30pm		Stockton	HOLT 130	Larson, J

E TECH 026 Technical Statics*Prerequisites:* MATH 31; or MATH 36; or MATH 87; with a grade of a "C" or better.*Grading Option* 0: A-F or Inc.**Schedule: 6 Weeks (Session 6B), June 25 - August 3**

91837	TTh	7:30am-12pm	3.0	Stockton	HOLT 131	Crawford, R
-------	-----	-------------	-----	----------	----------	-------------

E TECH 076 Applied Statics*Advisories:* MATH 80 with a grade of "C" or better.*Grading Option* 0: A-F or Inc.**Schedule: 6 Weeks (Session 6B), June 25 - August 3**

71693	TTh	7:30am-12pm	3.0	Stockton	HOLT 131	Crawford, R
-------	-----	-------------	-----	----------	----------	-------------

English

ENG 001A Written Communications*Prerequisites:* ENG 079, Preparatory English, with a grade of "C" or better.*Grading Option* 0: A-F or Inc.**Schedule: 4 Weeks (Session 4A), June 4 - June 29**

79494	Daily	8am-10:30am	3.0	Stockton	LOCK 108	Rizvi, S
78213	Daily	11am-1:30pm	3.0	Stockton	LOCK 108	Rizvi, S

--	--	--	--	--	--	--

Schedule: 4 Weeks (Session 4B), June 11 - July 6

91804	MTWTh	7:15am-10:30am	3.0	Stockton	SHIM 326	Holden, J
-------	-------	----------------	-----	----------	----------	-----------

Schedule: 4 Weeks (Session 4C), July 9 - August 3

67504	MTWTh	11am-2:15pm	3.0	Stockton	LOCK 108	Ayers, S
-------	-------	-------------	-----	----------	----------	----------

Schedule: 6 Weeks (Session 6A), June 11 - July 20

32985	MTWTh	5:45am-8am	3.0	Stockton	CUNN 435	Hemington, J
-------	-------	------------	-----	----------	----------	--------------

79219	MTWTh	8am-10:15am	3.0	Stockton	HOLT 310	Hemington, J
-------	-------	-------------	-----	----------	----------	--------------

63444	Daily	11am-12:50pm	3.0	Stockton	HOLT 301	Ramirez, P
-------	-------	--------------	-----	----------	----------	------------

Schedule: 6 Weeks (Session 6B), June 25 - August 3

62723	MTWTh	8am-10:15am	3.0	Stockton	HOLT 201 C	Gonzales, J
-------	-------	-------------	-----	----------	------------	-------------

47668	MTWTh	11am-1:15pm	3.0	Stockton	BUDD 323	Kuehn, P
-------	-------	-------------	-----	----------	----------	----------

97454	MTWTh	11am-1:15pm	3.0	Stockton	HOLT 201 C	Gonzales, J
-------	-------	-------------	-----	----------	------------	-------------

Schedule: 8 Weeks (Session 8A), June 11 - August 3

21229	TTh	6pm-9:15pm	3.0	Stockton	SHIM 205	Layfield, L
-------	-----	------------	-----	----------	----------	-------------

49218	MW	6pm-9:15pm	3.0	Stockton	BUDD 215	Girouard, J
-------	----	------------	-----	----------	----------	-------------

60402	TTh	6pm-9:15pm	3.0	Stockton	LOCK 311	Osikomaiya, O
-------	-----	------------	-----	----------	----------	---------------

Schedule: On-Line Classes

17586	TBA:	8.5 hrs./wk	3.0	TBA	INTERNET	Adams, K
-------	------	-------------	-----	-----	----------	----------

Section 17586 meets 6/11/2007-7/20/2007. Refund date: 6/13/2007.

Last drop date without a W: 6/21/2007. Last drop date with a W: 7/11/2007.

44757	TBA:	8.5 hrs./wk	3.0	TBA	INTERNET	Adams, K
-------	------	-------------	-----	-----	----------	----------

Section 44757 meets 6/11/2007-7/20/2007. Refund date: 6/13/2007.

Last drop date without a W: 6/21/2007. Last drop date with a W: 7/11/2007.

85972	TBA:	8.5 hrs./wk	3.0	TBA	INTERNET	Freedman, L
-------	------	-------------	-----	-----	----------	-------------

Section 85972 meets 6/25/2007-8/3/2007. Refund date: 6/27/2007.

Last drop date without a W: 7/6/2007. Last drop date with a W: 7/25/2007.

77492	TBA:	8.5 hrs./wk	3.0	TBA	INTERNET	Freedman, L
-------	------	-------------	-----	-----	----------	-------------

Section 77492 meets 6/25/2007-8/3/2007. Refund date: 6/27/2007.

Last drop date without a W: 7/6/2007. Last drop date with a W: 7/25/2007.

48588	TBA:	8.5 hrs./wk	3.0	TBA	INTERNET	Freedman, L
-------	------	-------------	-----	-----	----------	-------------

Section 48588 meets 6/25/2007-8/3/2007. Refund date: 6/27/2007.

Last drop date without a W: 7/6/2007. Last drop date with a W: 7/25/2007.

Schedule: Off-Campus Classes

99375	MTWTh	8am-10:15am	3.0	Tracy	TCTR 122	Kindle, T
-------	-------	-------------	-----	-------	----------	-----------

Section 99375 meets 6/11/2007-7/20/2007. Refund date: 6/13/2007.

Last drop date without a W: 6/20/2007. Last drop date with a W: 7/10/2007.

Section 99375 will be held at Tracy Center.

(Continued next column)

Code	Days	Hours	Units	Location	Room	Instructor
ENG 001A (Continued)						
Schedule: Off-Campus Classes						
93720	MW	6pm-9:15pm	3.0	Tracy	TCTR 118	Coleman, W
Section 93720 meets 6/11/2007-8/3/2007. Refund date: 6/14/2007.						
Last drop date without a W: 6/25/2007. Last drop date with a W: 7/18/2007.						
Section 93720 will be held at Tracy Center.						

ENG 001B Written Communications*Prerequisites:* ENG 1A with a grade of "C" or better.*Grading Option* 0: A-F or Inc.**Schedule: 4 Weeks (Session 4C), July 9 - August 3**

57528	Daily	8am-10:30am	3.0	Stockton	SHIM 326	Hom, N
-------	-------	-------------	-----	----------	----------	--------

48141	MTWTh	8am-10:15am	3.0	Stockton	BUDD 215	Hatch, S
-------	-------	-------------	-----	----------	----------	----------

39662	MTWTh	11am-1:15pm	3.0	Stockton	BUDD 215	Hatch, S
-------	-------	-------------	-----	----------	----------	----------

Schedule: 6 Weeks (Session 6A), June 11 - July 20

--	--	--	--	--	--	--

93553	TTh	6pm-9:15pm	3.0	Stockton	LOCK 302	Sandelius, J
-------	-----	------------	-----	----------	----------	--------------

Schedule: 8 Weeks (Session 8A), June 11 - August 3

12740	TBA:	8.0 hrs./wk	3.0	TBA	INTERNET	Rennicks I, R
-------	------	-------------	-----	-----	----------	---------------

Section 12740 meets 6/25/2007-8/3/2007. Refund date: 6/27/2007.

Last drop date without a W: 7/6/2007. Last drop date with a W: 7/25/2007.

ENG 001D Critical Composition*Prerequisites:* ENG 001A, Written Communications, with a grade of "C" or better.*Grading Option* 0: A-F or Inc.**Schedule: 4 Weeks (Session 4A), June 4 - June 29**

90281	Daily	8am-10:30am	3.0	Stockton	LOCK 402	Hamilton, M
-------	-------	-------------	-----	----------	----------	-------------

36121	Daily	11am-1:30pm	3.0	Stockton	LOCK 302	Hamilton, M
-------	-------	-------------	-----	----------	----------	-------------

Schedule: 4 Weeks (Session 4B), June 11 - July 6

67575	Daily	8am-10:35am	3.0	Stockton	LOCK 302	Rickansrud, R
-------	-------	-------------	-----	----------	----------	---------------

--	--	--	--	--	--	--

--	--	--	--	--	--	--

Schedule: 6 Weeks (Session 6A), June 11 - July 20

48152	MTWTh	11am-1:15pm	3.0	Stockton	LOCK 402	Mahmood, I
-------	-------	-------------	-----	----------	----------	------------

Schedule: 6 Weeks (Session 6B), June 25 - August 3

64842	MTWTh	11am-1:15pm	3.0	Stockton	BUDD 321	Kuehn, P
-------	-------	-------------	-----	----------	----------	----------

Schedule: 8 Weeks (Session 8A), June 11 - August 3

74871	MW	6pm-9:15pm	3.0	Stockton	HOLT 125	Fox, J
-------	----	------------	-----	----------	----------	--------

70857	TTh	6pm-9:15pm	3.0	Stockton	LOCK 402	Powell, H
-------	-----	------------	-----	----------	----------	-----------

Schedule: On-Line Classes

42685	TBA:	8.5 hrs./wk	3.0	TBA	INTERNET	Stagnaro, M
-------	------	-------------	-----	-----	----------	-------------

Section 42685 meets 6/25/2007-8/3/2007. Refund date: 6/27/2007.

Last drop date without a W: 7/6/2007. Last drop date with a W: 7/25/2007.

54630	TBA:	8.5 hrs./wk	3.0	TBA	INTERNET	Stagnaro, M
-------	------	-------------	-----	-----	----------	-------------

Section 54630 meets 6/25/2007-8/3/2007. Refund date: 6/27/2007.

Last drop date without a W: 7/6/2007. Last drop date with a W: 7/25/2007.

Schedule: Off-Campus Classes

87822	TTh	6pm-9:15pm	3.0	Tracy	TCTR 118	Kindle, T
-------	-----	------------	-----	-------	----------	-----------

Section 87822 meets 6/11/2007-8/3/2007. Refund date: 6/14/2007.

Last drop date without a W: 6/26/2007. Last drop date with a W: 7/19/2007.

Section 87822 will be held at Tracy Center.

ENG 027 Rapid Reading*Corequisites:* READING 091A, Reading in Literature.*Grading Option* 3: A-F or CR/NC**Schedule: 4 Weeks (Session 4C), July 9 - August 3**

86715	MTWTh	1:30pm-3:45pm	2.0	Stockton	HOLT 201 C	Oren, D
-------	-------	---------------	-----	----------	------------	---------

--	--	--	--	--	--	--

--	--	--	--	--	--	--

--	--	--	--	--	--	--

--	--	--	--	--	--	--

--	--	--	--	--	--	--

--	--	--	--	--	--	--

--	--	--	--	--	--	--

--	--	--	--	--	--	--

--	--	--	--	--	--	--

--	--	--	--	--	--	--

--	--	--	--	--	--	--

--	--	--	--	--	--	--

--	--	--	--	--	--	--

--	--	--	--	--	--	--

--	--	--	--	--	--	--

--	--	--	--	--	--	--

Code	Days	Hours	Units	Location	Room	Instructor
------	------	-------	-------	----------	------	------------

ENG 033A Study Skills for Success in College*Grading Option 0: A-F or Inc.***Schedule: 4 Weeks (Session 4B), June 11 - July 6**

79333 MTWTh 12pm-2:20pm 2.0 Stockton BUDD 403 Kuehn, P

Schedule: Other Sessions

***** MTWTh 12:30pm-2:15pm 2.0 Stockton CUNN 318 Duffett, M

This class meets 6/27/2007-8/3/2007. Refund date: 6/29/2007.

Last drop date without a W: 7/9/2007. Last drop date with a W: 7/25/2007.

This section is designed for students enrolled in the EOPS Summer Readiness Program.

***** MTWTh 12:30pm-2:15pm 2.0 Stockton CUNN 325 Blackford

This class meets 6/27/2007-8/3/2007. Refund date: 6/29/2007.

Last drop date without a W: 7/9/2007. Last drop date with a W: 7/25/2007.

This section is designed for students enrolled in the EOPS Summer Readiness Program.

ENG 038 Mythology*Grading Option 0: A-F or Inc.***Schedule: On-Line Classes**

84932 TBA: 8.5 hrs./wk 3.0 TBA INTERNET Stoner, H

Section 84932 meets 6/11/2007-7/20/2007. Refund date: 6/13/2007.

Last drop date without a W: 6/21/2007. Last drop date with a W: 7/11/2007.

71255 TBA: 8.5 hrs./wk 3.0 TBA INTERNET Stoner, H

Section 71255 meets 6/11/2007-7/20/2007. Refund date: 6/13/2007.

Last drop date without a W: 6/21/2007. Last drop date with a W: 7/11/2007.

24660 TBA: 8.5 hrs./wk 3.0 TBA INTERNET Stoner, H

Section 24660 meets 6/11/2007-7/20/2007. Refund date: 6/13/2007.

Last drop date without a W: 6/21/2007. Last drop date with a W: 7/11/2007.

Schedule: Off-Campus Classes

68064 MTWTh 11am-1:15pm 3.0 Tracy TCTR 119 Dunne, D

Section 68064 meets 6/11/2007-7/20/2007. Refund date: 6/13/2007.

Last drop date without a W: 6/20/2007. Last drop date with a W: 7/10/2007.

Section 68064 will be held at Tracy Center.

ENG 044A Creative Writing: Short Story*Grading Option 0: A-F or Inc.***Schedule: On-Line Classes**

42513 TBA: 8.5 hrs./wk 3.0 TBA INTERNET Gillam, J

Section 42513 meets 6/11/2007-7/20/2007. Refund date: 6/13/2007.

Last drop date without a W: 6/21/2007. Last drop date with a W: 7/11/2007.

ENG 044B Creative Writing: Style*Grading Option 0: A-F or Inc.***Schedule: On-Line Classes**

68054 TBA: 8.5 hrs./wk 3.0 TBA INTERNET Gillam, J

Section 68054 meets 6/11/2007-7/20/2007. Refund date: 6/13/2007.

Last drop date without a W: 6/21/2007. Last drop date with a W: 7/11/2007.

ENG 050H Special Studies: English*Prerequisites: Completion of ENG 1A with a grade of "C" or better.**Limitations on Enrollment: Project acceptable to the instructor and division chairperson.**Grading Option 0: A-F or Inc.***Schedule: 8 Weeks (Session 8A), June 11 - August 3**

***** TBA: 2.5 hrs./wk 1.0 Stockton BUDD 319 Kuehn, P

ENG 070 Basic Writing Skills I*Grading Option 1: CR/NC Only***Schedule: 6 Weeks (Session 6A), June 11 - July 20**

85496 MTWTh 7am-10:30am 5.0 Stockton HOLT 407 Contreras, M

18386 Daily 7:40am-10:30am 5.0 Stockton LOCK 301 Fox, E

98813 MTWTh 11am-2:30pm 5.0 Stockton HOLT 312 Emerine, P

40227 MTWTh 11am-2:30pm 5.0 Stockton SHIM 326 Sandhu, S

Schedule: 6 Weeks (Session 6B), June 25 - August 3

68995 MTWTh 7am-10:30am 5.0 Stockton HOLT 301 Murray, H

57050 MTWTh 6pm-9:30pm 5.0 Stockton HOLT 407 Paslay, Z

85679 MTWTh 6pm-9:30pm 5.0 Stockton LOCK 108 VanDyke, J

ENG 073A Writing Laboratory*Grading Option 1: CR/NC Only***Schedule: Full Term, June 4 - August 3**

45390 TBA: 3.0 hrs./wk 2.0 Stockton HOLT 201 Kuehn, P

The Writing Lab will be opened Mon-Thurs 8-6:00 p.m. Fri 8:00-12:30p.m.

Code	Days	Hours	Units	Location	Room	Instructor
------	------	-------	-------	----------	------	------------

ENG 073B Writing Laboratory, Advanced*Grading Option 1: CR/NC Only***Schedule: Full Term, June 4 - August 3**

77673 TBA 2.0 Stockton HOLT 201 Kuehn, P

The Writing Lab will be opened Mon-Thurs 8-6:00 pm. Fri. 8:00-12:30p.m.

ENG 079 Preparatory English*Prerequisite Skills: Reading Level II and Composition Level II.**Advisories: READING 94A.**Grading Option 0: A-F or Inc.***Schedule: 6 Weeks (Session 6A), June 11 - July 20**

44496 Daily 7:40am-10:30am 5.0 Stockton HOLT 125 Agopsowicz, W

37018 Daily 7:40am-10:30am 5.0 Stockton LOCK 311 Ramirez, P

52976 MTWTh 11am-2:30pm 5.0 Stockton LOCK 311 Nugent, L

98839 MTWTh 11am-2:30pm 5.0 Stockton LOCK 301 Powell, H

29905 MTWTh 6pm-9:30pm 5.0 Stockton SHIM 206 Kuehn, P

Schedule: 6 Weeks (Session 6B), June 25 - August 3

74401 Daily 7:40am-10:30am 5.0 Stockton BUDD 323 Oren, D

74315 Daily 7:40am-10:30am 5.0 Stockton HOLT 311 Buettner, L

67202 MTWTh 11am-2:30pm 5.0 Stockton HOLT 407 Ramsey, L

56258 MTWTh 6pm-9:30pm 5.0 Stockton LOCK 301 Solari, S

Schedule: Off-Campus Classes

39939 MTWTh 6pm-9:30pm 5.0 Tracy TCTR 121 Swaminatha, V

Section 39939 meets 6/11/2007-7/20/2007. Refund date: 6/13/2007.

Last drop date without a W: 6/20/2007. Last drop date with a W: 7/10/2007.

Section 39939 will be held at Tracy Center.

ENG 086G English as a Second Language (ESL) Laboratory*Grading Option 1: CR/NC Only***Schedule: Other Sessions**

***** MTWTh 8am-12pm 1.5 Stockton CUNN 318 Becerra-Qu, L

This class meets 6/25/2007-7/27/2007. Refund date: 6/26/2007.

Last drop date without a W: 7/3/2007. Last drop date with a W: 7/18/2007.

***** MTWTh 8am-12pm 1.5 Stockton CUNN 325 Slakey, M

This class meets 6/25/2007-7/27/2007. Refund date: 6/26/2007.

Last drop date without a W: 7/3/2007. Last drop date with a W: 7/18/2007.

***** MTWTh 8am-12pm 1.5 Stockton SHIM 218 William-Wh, L

This class meets 6/25/2007-7/27/2007. Refund date: 6/26/2007.

Last drop date without a W: 7/3/2007. Last drop date with a W: 7/18/2007.

***** MTWTh 6pm-9:30pm 1.5 Stockton CUNN 325 Macias, K

This class meets 6/25/2007-7/27/2007. Refund date: 6/26/2007.

Last drop date without a W: 7/3/2007. Last drop date with a W: 7/18/2007.

***** MTWTh 6pm-9:30pm 1.5 Stockton CUNN 318 MERENDA, K

This class meets 6/25/2007-7/27/2007. Refund date: 6/26/2007.

Last drop date without a W: 7/3/2007. Last drop date with a W: 7/18/2007.

***** MTWTh 6pm-9:30pm 1.5 Stockton CUNN 119 McBride, K

This class meets 6/25/2007-7/27/2007. Refund date: 6/26/2007.

Last drop date without a W: 7/3/2007. Last drop date with a W: 7/18/2007.

ENG 087 Basic Writing Skills II*Prerequisites: ENG 070 Basic Writing Skills I, with a grade of "C" or better or ENG 085, Advanced English as a Second Language (ESL), with a grade of "C" or better.**Grading Option 0: A-F or Inc.***Schedule: 6 Weeks (Session 6A), June 11 - July 20**

84640 MTWTh 8am-11:30am 5.0 Stockton BUDD 403 Chapman, S

33122 MTWTh 6pm-9:30pm 5.0 Stockton HOLT 301 Prince, Z

Family & Consumer Sciences

FCS 002 Life Management*Grading Option 0: A-F or Inc.***Schedule: 6 Weeks (Session 6A), June 11 - July 20**

24854 MTWTh 11am-1:15pm 3.0 Stockton SHIM 117 Thomas, C

Code	Days	Hours	Units	Location	Room	Instructor
FCS 006 Nutrition						
<i>Prerequisite Skills: Reading Level II.</i>						
<i>Grading Option 0: A-F or Inc.</i>						
Schedule: 6 Weeks (Session 6A), June 11 - July 20						
89054	MTWTh	8am-10:15am	3.0	Stockton	FORM NORTH	Thomas, C
Schedule: 8 Weeks (Session 8A), June 11 - August 3						
16563	TTh	6pm-9:15pm	3.0	Stockton	FORM SOUTH	Brock, R
Schedule: On-Line Classes						
90363	TBA:	13.5 hrs./wk	3.0	TBA	INTERNET	Peterson, K
Section 90363 meets 6/4/2007-6/29/2007. Refund date: 6/5/2007.						
Last drop date without a W: 6/11/2007. Last drop date with a W: 6/22/2007.						
41776	TBA:	9.0 hrs./wk	3.0	TBA	INTERNET	Sytsma, R
Section 41776 meets 6/11/2007-7/20/2007. Refund date: 6/13/2007.						
Last drop date without a W: 6/21/2007. Last drop date with a W: 7/11/2007.						

FCS 015F Introduction to Fashion Design*Grading Option 0: A-F or Inc.***Schedule: Other Sessions**

98271 MTW 8:30am-10:30am 1.0 Stockton SHIM 305 Asfour, L

Section 98271 meets 7/2/2007-7/18/2007. Refund date: 7/2/2007.

Last drop date without a W: 7/3/2007. Last drop date with a W: 7/16/2007.

FCS 019 Human Development*Prerequisites: Reading level II.**Grading Option 0: A-F or Inc.***Schedule: 4 Weeks (Session 4A), June 4 - June 29**

86514 MTWTh 8am-11:15am 3.0 Stockton FORM SOUTH Semillo, F

Schedule: On-Line Classes

45208 TBA: 13.5 hrs./wk 3.0 TBA INTERNET Ippolito, K

Section 45208 meets 6/4/2007-6/30/2007. Refund date: 6/5/2007.

Last drop date without a W: 6/11/2007. Last drop date with a W: 6/23/2007.

45593 TBA: 9.0 hrs./wk 3.0 TBA INTERNET Ippolito, K

Section 45593 meets 6/4/2007-7/13/2007. Refund date: 6/6/2007.

Last drop date without a W: 6/14/2007. Last drop date with a W: 7/3/2007.

FCS 023 Marriage and the Family*Grading Option 0: A-F or Inc.***Schedule: 4 Weeks (Session 4A), June 4 - June 29**

86037 Daily 10:30am-1pm 3.0 Stockton SHIM 242 Vance, C

Schedule: 6 Weeks (Session 6B), June 25 - August 3

44573 MTWTh 8:30am-10:45am 3.0 Stockton SHIM 116 Riley, S

28797 TTh 5:30pm-9:30pm 3.0 Stockton SHIM 117 Coughlan, K

FCS 050H Special Studies: Family and Consumer Sciences*Prerequisites: Completion of entry level Family & Consumer Sciences courses with a grade of B or better.**Grading Option 0: A-F or Inc.***Schedule: Other Sessions**

***** TBA: 3.0 hrs./wk 1.0 TBA TBA TBA Lewis, D

This class meets 6/11/2007-7/21/2007. Refund date: 6/13/2007.

Last drop date without a W: 6/21/2007. Last drop date with a W: 7/11/2007.

***** TBA: 6.0 hrs./wk 2.0 TBA TBA TBA Lewis, D

This class meets 6/11/2007-7/21/2007. Refund date: 6/13/2007.

Last drop date without a W: 6/21/2007. Last drop date with a W: 7/11/2007.

Code	Days	Hours	Units	Location	Room	Instructor
FCS 093V Work Experience: Family and Consumer Studies						
<i>Limitations on Enrollment: The student must enroll in a course that is directly related to the family and consumer studies work experience. The student must enroll in a minimum of 7 units during the semester including work experience units. For summer session, the student must enroll in one related course in addition to work experience. The combined total number of units a student may take in internship, work experience, and occupational practice may not exceed a maximum of 16 units. Participation requires submission and approval of work experience program objectives and an employer work experience agreements.</i>						
<i>Advisories: GUID 30, 31, 32, 33.</i>						
<i>Grading Option 1: CR/NC Only</i>						
Schedule: 8 Weeks (Session 8A), June 4 - August 3						
*****	TBA		1.0	TBA	TBA TBA	Ciochina, A
*****	TBA		2.0	TBA	TBA TBA	Ciochina, A
*****	TBA		3.0	TBA	TBA TBA	Ciochina, A
*****	TBA		4.0	TBA	TBA TBA	Ciochina, A

FCS 096 Issues in Foster and Kinship Care Education*Grading Option 3: A-F or CR/NC***Schedule: Other Sessions**

42958 Sat 8am-5pm 0.5 Stockton FORM SOUTH Hatch, C

Section 42958 meets 6/16/2007-6/16/2007. Refund date: 6/16/2007.

Last drop date without a W: 6/16/2007. Last drop date with a W: 6/16/2007.

FCS 147A Basic Sewing*Grading Option 4: No Grade***Schedule: Other Sessions**

96311 MTW 10:30am-12:30pm 0.0 Stockton SHIM 308 Sanford, S

AND MTW 12:30pm-3:30pm Stockton SHIM 308 Sanford, S

Section 96311 meets 6/25/2007-7/28/2007. Refund date: 6/26/2007.

Last drop date without a W: 7/2/2007. Last drop date with a W: 7/18/2007.

FCS 196 Issues in Foster and Kinship Care Education*Grading Option 4: No Grade***Schedule: Other Sessions**

57652 Sat 8am-5pm 0.0 Stockton FORM SOUTH Hatch, C

Section 57652 meets 6/16/2007-6/16/2007. Refund date: 6/16/2007.

Last drop date without a W: 6/16/2007. Last drop date with a W: 6/16/2007.

Fashion

FASHION 030 Basic Industry Sewing*Prerequisite Skills: Reading Level II.**Grading Option 0: A-F or Inc.***Schedule: 6 Weeks (Session 6B), June 25 - August 3**

80552 MTW 10:30am-12:30pm 3.0 Stockton SHIM 308 Sanford, S

AND MTW 12:30pm-3:30pm Stockton SHIM 308 Sanford, S

Fire Technology

FIRE 069V Internship: Fire Technology*Limitations on Enrollment: The student must enroll in a course that is directly related to the fire technology internship. The student must enroll in a minimum of 7 units during the semester including internship units. For summer session, the student must enroll in one related course in addition to internship. The combined total number of units a student may take in internship, work experience, and occupational practice may not exceed a maximum of 16 units. Participation requires submission and approval of internship program objectives and an employer internship agreement.**Advisories: GUID 30, 31, 32, 33.**Grading Option 1: CR/NC Only***Schedule: 8 Weeks (Session 8A), June 4 - August 3**

***** TBA 1.0 Stockton HOLT 140 Ciochina, A

***** TBA 2.0 Stockton HOLT 140 Ciochina, A

***** TBA 3.0 Stockton HOLT 140 Ciochina, A

***** TBA 4.0 Stockton HOLT 140 Ciochina, A

Code	Days	Hours	Units	Location	Room	Instructor
FIRE 074 Fire Behavior and Combustion						
<i>Grading Option 0: A-F or Inc.</i>						
Schedule: 8 Weeks (Session 8A), June 11 - August 3						
32430	MW	6pm-9:30pm	3.0	Stockton	CUNN 311	Ramirez, F

FIRE 091V Work Experience: Fire Technology

Limitations on Enrollment: The student must enroll in a course that is directly related to the fire technology work experience. The student must enroll in a minimum of 7 units during the semester including work experience units. For summer session, the student must enroll in one related course in addition to work experience. The combined total number of units a student may take in internship, work experience, and occupational practice may not exceed a maximum of 16 units. Participation requires submission and approval of work experience program objectives and an employer work experience agreement.

Advisories: GUID 30, 31, 32, 33.

Grading Option 1: CR/NC Only

Schedule: 8 Weeks (Session 8A), June 4 - August 3

*****	TBA		1.0	Stockton	HOLT 140	Ciochina, A
*****	TBA		2.0	Stockton	HOLT 140	Ciochina, A
*****	TBA		3.0	Stockton	HOLT 140	Ciochina, A
*****	TBA		4.0	Stockton	HOLT 140	Ciochina, A

Geography

GEOG 001 Physical Geography

Prerequisites: Reading level II.

Grading Option 0: A-F or Inc.

Schedule: 6 Weeks (Session 6A), June 11 - July 20

62836	MTWTh	10:15am-12:30pm	3.0	Stockton	FORM NORTH	Lyons, R
-------	-------	-----------------	-----	----------	------------	----------

GEOG 001L Physical Geography Laboratory

Prerequisites: GEOG 1 or concurrent enrollment in GEOG 1.

Grading Option 0: A-F or Inc.

Schedule: 6 Weeks (Session 6A), June 11 - July 20

16790	MTWTh	1pm-3:15pm	1.0	Stockton	CUNN 218	Lyons, R
-------	-------	------------	-----	----------	----------	----------

Geology

GEOL 010 General Geology

Prerequisite Skills: Reading Level II.

Advisories: ENG 001A and MATH 080 and CS 070 and CS 095A.

Grading Option 0: A-F or Inc.

Schedule: Off-Campus Classes

32754	MW	5:45pm-10:15pm	3.0	Tracy	TCTR 120	Henderson, N
-------	----	----------------	-----	-------	----------	--------------

Section 32754 meets 6/11/2007-7/20/2007. Refund date: 6/13/2007.

Last drop date without a W: 6/18/2007. Last drop date with a W: 7/9/2007.

Section 32754 will be held at Tracy Center.

Graphic Arts

GRART 001A Digital Imaging

Grading Option 0: A-F or Inc.

Schedule: 6 Weeks (Session 6B), June 25 - August 3

58105	MTWTh	8am-8:45am	2.0	Stockton	SHIM 241	Marshall, M
AND	MTWTh	8:45am-11am		Stockton	SHIM 241	Marshall, M

GRART 001B Digital Imaging

Prerequisites: GRART 001A, Digital Imaging, with a grade of "C" or better.

Grading Option 0: A-F or Inc.

Schedule: 6 Weeks (Session 6B), June 25 - August 3

10693	MTWTh	8am-8:45am	2.0	Stockton	SHIM 241	Marshall, M
AND	MTWTh	8:45am-11am		Stockton	SHIM 241	Marshall, M

Code	Days	Hours	Units	Location	Room	Instructor
GRART 002A Layout Design						
<i>Advisories: BIM 023P, with a grade of "C" or better.</i>						
<i>Grading Option 0: A-F or Inc.</i>						
Schedule: 6 Weeks (Session 6B), June 25 - August 3						
37402	MTWTh	11am-12:30pm	3.0	Stockton	SHIM 241	Marshall, M
AND	MTWTh	12:30pm-2:45pm		Stockton	SHIM 241	Marshall, M

GRART 002B Layout Design

Prerequisites: GRART 002A, Layout Design, with a grade of "C" or better.

Grading Option 0: A-F or Inc.

Schedule: 6 Weeks (Session 6B), June 25 - August 3

66968	MTWTh	11am-12:30pm	3.0	Stockton	SHIM 241	Marshall, M
AND	MTWTh	12:30pm-2:45pm		Stockton	SHIM 241	Marshall, M

GRART 003A Computer Art

Grading Option 0: A-F or Inc.

Schedule: 6 Weeks (Session 6B), June 25-August 3

51756	MTWTh	6pm-6:45pm	2.0	Stockton	SHIM 241	Oliva, M
AND	MTWTh	6:45pm-9pm		Stockton	SHIM 241	Oliva, M

GRART 003B Computer Art

Prerequisites: GRART 003A, Computer Art, with a grade of "C" or better.

Grading Option 0: A-F or Inc.

Schedule: 6 Weeks (Session 6B), June 25-August 3

51756	MTWTh	6pm-6:45pm	2.0	Stockton	SHIM 241	Oliva, M
AND	MTWTh	6:45pm-9pm		Stockton	SHIM 241	Oliva, M

Guidance

GUID 008 Education and Interpersonal Growth

Grading Option 3: A-F or CR/NC

Schedule: Other Sessions

*****	MTWTh	8am-10:15am	3.0	TBA	HOLT 251	Louie, C
-------	-------	-------------	-----	-----	----------	----------

This class meets 6/27/2007-8/3/2007. Refund date: 6/29/2007.

Last drop date without a W: 7/9/2007. Last drop date with a W: 7/25/2007.

The above section is designed for students enrolled in the EOPS Summer Readiness Program.

*****	MTWTh	8am-10:15am	3.0	TBA	CUNN 242	Robinson, H
-------	-------	-------------	-----	-----	----------	-------------

This class meets 6/27/2007-8/3/2007. Refund date: 6/29/2007.

Last drop date without a W: 7/9/2007. Last drop date with a W: 7/25/2007.

The above section is designed for students enrolled in the EOPS Summer Readiness Program.

*****	MTWTh	8am-10:15am	3.0	TBA	SHIM 408	Takahashi, J
-------	-------	-------------	-----	-----	----------	--------------

This class meets 6/27/2007-8/3/2007. Refund date: 6/29/2007.

Last drop date without a W: 7/9/2007. Last drop date with a W: 7/25/2007.

The above section is designed for students enrolled in the EOPS Summer Readiness Program.

GUID 011 New Student Orientation

Grading Option 1: CR/NC Only

Schedule: Other Sessions

98758	Mon	8:30am-12:30pm	0.5	Stockton	DANN 206	Mekjavich, M
AND	Mon	1pm-5pm		Stockton	DANN 206	

Section 98758 meets 6/4/2007-6/4/2007. Refund date: 6/4/2007.

Last drop date without a W: 6/4/2007. Last drop date with a W: 6/4/2007.

59917	Mon	8:30am-12:30pm	0.5	TBA	TBA TBA	Mekjavich, M
AND	Mon	1pm-5pm		TBA	TBA TBA	

Section 59917 meets 6/4/2007-6/4/2007. Refund date: 6/4/2007.

Last drop date without a W: 6/4/2007. Last drop date with a W: 6/4/2007.

82079	Tues	8:30am-12:30pm	0.5	Stockton	DANN 206	Mekjavich, M
AND	Tues	1pm-5pm		Stockton	DANN 206	

Section 82079 meets 6/5/2007-6/5/2007. Refund date: 6/5/2007.

Last drop date without a W: 6/5/2007. Last drop date with a W: 6/5/2007.

19886	Wed	8:30am-12:30pm	0.5	Stockton	DANN 206	Mekjavich, M
AND	Wed	1pm-5pm		Stockton	DANN 206	

Section 19886 meets 6/6/2007-6/6/2007. Refund date: 6/6/2007.

Last drop date without a W: 6/6/2007. Last drop date with a W: 6/6/2007.

(Continued next page)

Code	Days	Hours	Units	Location	Room	Instructor
GUID 011 (Continued)						
Schedule: Other Sessions						
60923	Mon	8:30am-12:30pm	0.5	TBA	TBA TBA	Mekjavich, M
AND	Mon	1pm-5pm		TBA	TBA TBA	
Section 60923 meets 6/11/2007-6/11/2007. Refund date: 6/11/2007. Last drop date without a W: 6/11/2007. Last drop date with a W: 6/11/2007.						
67848	Mon	8:30am-12:30pm	0.5	Stockton	DANN 206	Mekjavich, M
AND	Mon	1pm-5pm		Stockton	DANN 206	
Section 67848 meets 6/11/2007-6/11/2007. Refund date: 6/11/2007. Last drop date without a W: 6/11/2007. Last drop date with a W: 6/11/2007.						
10949	Tues	8:30am-12:30pm	0.5	Stockton	DANN 206	Mekjavich, M
AND	Tues	1pm-5pm		Stockton	DANN 206	
Section 10949 meets 6/12/2007-6/12/2007. Refund date: 6/12/2007. Last drop date without a W: 6/12/2007. Last drop date with a W: 6/12/2007.						
16970	Tues	8:30am-12:30pm	0.5	TBA	TBA TBA	Mekjavich, M
AND	Tues	1pm-5pm		TBA	TBA TBA	
Section 16970 meets 6/12/2007-6/12/2007. Refund date: 6/12/2007. Last drop date without a W: 6/12/2007. Last drop date with a W: 6/12/2007.						
76058	Wed	8:30am-12:30pm	0.5	Stockton	DANN 206	Mekjavich, M
AND	Wed	1pm-5pm		Stockton	DANN 206	
Section 76058 meets 6/13/2007-6/13/2007. Refund date: 6/13/2007. Last drop date without a W: 6/13/2007. Last drop date with a W: 6/13/2007.						
41734	Mon	8:30am-12:30pm	0.5	TBA	TBA TBA	Mekjavich, M
AND	Mon	1pm-5pm		TBA	TBA TBA	
Section 41734 meets 6/18/2007-6/18/2007. Refund date: 6/18/2007. Last drop date without a W: 6/18/2007. Last drop date with a W: 6/18/2007.						
64571	Mon	8:30am-12:30pm	0.5	Stockton	DANN 206	Mekjavich, M
AND	Mon	1pm-5pm		Stockton	DANN 206	
Section 64571 meets 6/18/2007-6/18/2007. Refund date: 6/18/2007. Last drop date without a W: 6/18/2007. Last drop date with a W: 6/18/2007.						
61111	Tues	8:30am-12:30pm	0.5	TBA	TBA TBA	Mekjavich, M
AND	Tues	1pm-5pm		TBA	TBA TBA	
Section 61111 meets 6/19/2007-6/19/2007. Refund date: 6/19/2007. Last drop date without a W: 6/19/2007. Last drop date with a W: 6/19/2007.						
71867	Tues	8:30am-12:30pm	0.5	Stockton	DANN 206	Mekjavich, M
AND	Tues	1pm-5pm		Stockton	DANN 206	
Section 71867 meets 6/19/2007-6/19/2007. Refund date: 6/19/2007. Last drop date without a W: 6/19/2007. Last drop date with a W: 6/19/2007.						
52077	Wed	8:30am-12:30pm	0.5	Stockton	DANN 206	Mekjavich, M
AND	Wed	1pm-5pm		Stockton	DANN 206	
Section 52077 meets 6/20/2007-6/20/2007. Refund date: 6/20/2007. Last drop date without a W: 6/20/2007. Last drop date with a W: 6/20/2007.						
32293	Wed	8:30am-12:30pm	0.5	TBA	TBA TBA	Mekjavich, M
AND	Wed	1pm-5pm		TBA	TBA TBA	
Section 32293 meets 6/20/2007-6/20/2007. Refund date: 6/20/2007. Last drop date without a W: 6/20/2007. Last drop date with a W: 6/20/2007.						
53541	Mon	8:30am-12:30pm	0.5	Stockton	DANN 206	Mekjavich, M
AND	Mon	1pm-5pm		Stockton	DANN 206	
Section 53541 meets 6/25/2007-6/25/2007. Refund date: 6/25/2007. Last drop date without a W: 6/25/2007. Last drop date with a W: 6/25/2007.						
97036	Mon	8:30am-12:30pm	0.5	TBA	TBA TBA	Mekjavich, M
AND	Mon	1pm-5pm		TBA	TBA TBA	
Section 97036 meets 6/25/2007-6/25/2007. Refund date: 6/25/2007. Last drop date without a W: 6/25/2007. Last drop date with a W: 6/25/2007.						
96955	Tues	8:30am-12:30pm	0.5	TBA	TBA TBA	Mekjavich, M
AND	Tues	1pm-5pm		TBA	TBA TBA	
Section 96955 meets 6/26/2007-6/26/2007. Refund date: 6/26/2007. Last drop date without a W: 6/26/2007. Last drop date with a W: 6/26/2007.						
28010	Tues	8:30am-12:30pm	0.5	Stockton	DANN 206	Mekjavich, M
AND	Tues	1pm-5pm		Stockton	DANN 206	
Section 28010 meets 6/26/2007-6/26/2007. Refund date: 6/26/2007. Last drop date without a W: 6/26/2007. Last drop date with a W: 6/26/2007.						
25638	Wed	8:30am-12:30pm	0.5	Stockton	DANN 206	Mekjavich, M
AND	Wed	1pm-5pm		Stockton	DANN 206	
Section 25638 meets 6/27/2007-6/27/2007. Refund date: 6/27/2007. Last drop date without a W: 6/27/2007. Last drop date with a W: 6/27/2007.						
44060	Wed	8:30am-12:30pm	0.5	TBA	TBA TBA	Mekjavich, M
AND	Wed	1pm-5pm		TBA	TBA TBA	
Section 44060 meets 6/27/2007-6/27/2007. Refund date: 6/27/2007. Last drop date without a W: 6/27/2007. Last drop date with a W: 6/27/2007.						

(Continued next column)

Code	Days	Hours	Units	Location	Room	Instructor
GUID 011 (Continued)						
Schedule: Other Sessions						
39228	Mon	8:30am-12:30pm	0.5	Stockton	DANN 206	Mekjavich, M
AND	Mon	1pm-5pm		Stockton	DANN 206	
Section 39228 meets 7/2/2007-7/2/2007. Refund date: 7/2/2007. Last drop date without a W: 7/2/2007. Last drop date with a W: 7/2/2007.						
70704	Tues	8:30am-12:30pm	0.5	Stockton	DANN 206	Mekjavich, M
AND	Tues	1pm-5pm		Stockton	DANN 206	
Section 70704 meets 7/3/2007-7/3/2007. Refund date: 7/3/2007. Last drop date without a W: 7/3/2007. Last drop date with a W: 7/3/2007.						
84822	Mon	8:30am-12:30pm	0.5	TBA	TBA TBA	Mekjavich, M
AND	Mon	1pm-5pm		TBA	TBA TBA	
Section 84822 meets 7/9/2007-7/9/2007. Refund date: 7/9/2007. Last drop date without a W: 7/9/2007. Last drop date with a W: 7/9/2007.						
48257	Mon	8:30am-12:30pm	0.5	Stockton	DANN 206	Mekjavich, M
AND	Mon	1pm-5pm		Stockton	DANN 206	
Section 48257 meets 7/9/2007-7/9/2007. Refund date: 7/9/2007. Last drop date without a W: 7/9/2007. Last drop date with a W: 7/9/2007.						
26192	Tues	8:30am-12:30pm	0.5	Stockton	DANN 206	Mekjavich, M
AND	Tues	1pm-5pm		Stockton	DANN 206	
Section 26192 meets 7/10/2007-7/10/2007. Refund date: 7/10/2007. Last drop date without a W: 7/10/2007. Last drop date with a W: 7/10/2007.						
76709	Tues	8:30am-12:30pm	0.5	TBA	TBA TBA	Mekjavich, M
AND	Tues	1pm-5pm		TBA	TBA TBA	
Section 76709 meets 7/10/2007-7/10/2007. Refund date: 7/10/2007. Last drop date without a W: 7/10/2007. Last drop date with a W: 7/10/2007.						
44243	Wed	8:30am-12:30pm	0.5	Stockton	DANN 206	Mekjavich, M
AND	Wed	1pm-5pm		Stockton	DANN 206	
Section 44243 meets 7/11/2007-7/11/2007. Refund date: 7/11/2007. Last drop date without a W: 7/11/2007. Last drop date with a W: 7/11/2007.						
46341	Wed	8:30am-12:30pm	0.5	TBA	TBA TBA	Mekjavich, M
AND	Wed	1pm-5pm		TBA	TBA TBA	
Section 46341 meets 7/11/2007-7/11/2007. Refund date: 7/11/2007. Last drop date without a W: 7/11/2007. Last drop date with a W: 7/11/2007.						
47084	Mon	8:30am-12:30pm	0.5	TBA	TBA TBA	Mekjavich, M
AND	Mon	1pm-5pm		TBA	TBA TBA	
Section 47084 meets 7/16/2007-7/16/2007. Refund date: 7/16/2007. Last drop date without a W: 7/16/2007. Last drop date with a W: 7/16/2007.						
44706	Mon	8:30am-12:30pm	0.5	Stockton	DANN 206	Mekjavich, M
AND	Mon	1pm-5pm		Stockton	DANN 206	
Section 44706 meets 7/16/2007-7/16/2007. Refund date: 7/16/2007. Last drop date without a W: 7/16/2007. Last drop date with a W: 7/16/2007.						
15716	Tues	8:30am-12:30pm	0.5	Stockton	DANN 206	Mekjavich, M
AND	Tues	1pm-5pm		Stockton	DANN 206	
Section 15716 meets 7/17/2007-7/17/2007. Refund date: 7/17/2007. Last drop date without a W: 7/17/2007. Last drop date with a W: 7/17/2007.						
82374	Tues	8:30am-12:30pm	0.5	TBA	TBA TBA	Mekjavich, M
AND	Tues	1pm-5pm		TBA	TBA TBA	
Section 82374 meets 7/17/2007-7/17/2007. Refund date: 7/17/2007. Last drop date without a W: 7/17/2007. Last drop date with a W: 7/17/2007.						
24464	Wed	8:30am-12:30pm	0.5	TBA	TBA TBA	Mekjavich, M
AND	Wed	1pm-5pm		TBA	TBA TBA	
Section 24464 meets 7/18/2007-7/18/2007. Refund date: 7/18/2007. Last drop date without a W: 7/18/2007. Last drop date with a W: 7/18/2007.						
11239	Wed	8:30am-12:30pm	0.5	Stockton	DANN 206	Mekjavich, M
AND	Wed	1pm-5pm		Stockton	DANN 206	
Section 11239 meets 7/18/2007-7/18/2007. Refund date: 7/18/2007. Last drop date without a W: 7/18/2007. Last drop date with a W: 7/18/2007.						
55929	Mon	8:30am-12:30pm	0.5	TBA	TBA TBA	Mekjavich, M
AND	Mon	1pm-5pm		TBA	TBA TBA	
Section 55929 meets 7/23/2007-7/23/2007. Refund date: 7/23/2007. Last drop date without a W: 7/23/2007. Last drop date with a W: 7/23/2007.						
35769	Mon	8:30am-12:30pm	0.5	Stockton	DANN 206	Mekjavich, M
AND	Mon	1pm-5pm		Stockton	DANN 206	
Section 35769 meets 7/23/2007-7/23/2007. Refund date: 7/23/2007. Last drop date without a W: 7/23/2007. Last drop date with a W: 7/23/2007.						
17270	Tues	8:30am-12:30pm	0.5	TBA	TBA TBA	Mekjavich, M
AND	Tues	1pm-5pm		TBA	TBA TBA	
Section 17270 meets 7/24/2007-7/24/2007. Refund date: 7/24/2007. Last drop date without a W: 7/24/2007. Last drop date with a W: 7/24/2007.						

(Continued next page)

Code	Days	Hours	Units	Location	Room	Instructor
GUID 011 (Continued)						
Schedule: Other Sessions						
51824	Tues	8:30am-12:30pm	0.5	Stockton	DANN 206	Mekjavich, M
AND	Tues	1pm-5pm		Stockton	DANN 206	
Section 51824 meets 7/24/2007-7/24/2007. Refund date: 7/24/2007. Last drop date without a W: 7/24/2007. Last drop date with a W: 7/24/2007.						
89665	Wed	8:30am-12:30pm	0.5	TBA	TBA TBA	Mekjavich, M
AND	Wed	1pm-5pm		TBA	TBA TBA	
Section 89665 meets 7/25/2007-7/25/2007. Refund date: 7/25/2007. Last drop date without a W: 7/25/2007. Last drop date with a W: 7/25/2007.						
82552	Wed	8:30am-12:30pm	0.5	Stockton	DANN 206	Mekjavich, M
AND	Wed	1pm-5pm		Stockton	DANN 206	
Section 82552 meets 7/25/2007-7/25/2007. Refund date: 7/25/2007. Last drop date without a W: 7/25/2007. Last drop date with a W: 7/25/2007.						
17992	Mon	8:30am-12:30pm	0.5	TBA	TBA TBA	Mekjavich, M
AND	Mon	1pm-5pm		TBA	TBA TBA	
Section 17992 meets 7/30/2007-7/30/2007. Refund date: 7/30/2007. Last drop date without a W: 7/30/2007. Last drop date with a W: 7/30/2007.						
35042	Mon	8:30am-12:30pm	0.5	Stockton	DANN 206	Mekjavich, M
AND	Mon	1pm-5pm		Stockton	DANN 206	
Section 35042 meets 7/30/2007-7/30/2007. Refund date: 7/30/2007. Last drop date without a W: 7/30/2007. Last drop date with a W: 7/30/2007.						
88486	Tues	8:30am-12:30pm	0.5	TBA	TBA TBA	Mekjavich, M
AND	Tues	1pm-5pm		TBA	TBA TBA	
Section 88486 meets 7/31/2007-7/31/2007. Refund date: 7/31/2007. Last drop date without a W: 7/31/2007. Last drop date with a W: 7/31/2007.						
16533	Tues	8:30am-12:30pm	0.5	Stockton	DANN 206	Mekjavich, M
AND	Tues	1pm-5pm		Stockton	DANN 206	
Section 16533 meets 7/31/2007-7/31/2007. Refund date: 7/31/2007. Last drop date without a W: 7/31/2007. Last drop date with a W: 7/31/2007.						
25476	Wed	8:30am-12:30pm	0.5	Stockton	DANN 206	Mekjavich, M
AND	Wed	1pm-5pm		Stockton	DANN 206	
Section 25476 meets 8/1/2007-8/1/2007. Refund date: 8/1/2007. Last drop date without a W: 8/1/2007. Last drop date with a W: 8/1/2007.						
98070	Thur	8:30am-12:30pm	0.5	Stockton	DANN 206	Mekjavich, M
AND	Thur	1pm-5pm		Stockton	DANN 206	
Section 98070 meets 8/2/2007-8/2/2007. Refund date: 8/2/2007. Last drop date without a W: 8/2/2007. Last drop date with a W: 8/2/2007.						
87211	Mon	8:30am-12:30pm	0.5	Stockton	DANN 206	Mekjavich, M
AND	Mon	1pm-5pm		Stockton	DANN 206	
Section 87211 meets 8/6/2007-8/6/2007. Refund date: 8/6/2007. Last drop date without a W: 8/6/2007. Last drop date with a W: 8/6/2007.						
53658	Tues	8:30am-12pm	0.5	Stockton	DANN 206	Mekjavich, M
AND	Tues	12:30pm-5pm		Stockton	DANN 206	
Section 53658 meets 8/7/2007-8/7/2007. Refund date: 8/7/2007. Last drop date without a W: 8/7/2007. Last drop date with a W: 8/7/2007.						
59308	Wed	8:30am-12:30pm	0.5	Stockton	DANN 206	Mekjavich, M
AND	Wed	1pm-5pm		Stockton	DANN 206	
Section 59308 meets 8/8/2007-8/8/2007. Refund date: 8/8/2007. Last drop date without a W: 8/8/2007. Last drop date with a W: 8/8/2007.						
44691	Thur	8:30am-12:30pm	0.5	Stockton	DANN 206	Mekjavich, M
AND	Thur	1pm-5pm		Stockton	DANN 206	
Section 44691 meets 8/9/2007-8/9/2007. Refund date: 8/9/2007. Last drop date without a W: 8/9/2007. Last drop date with a W: 8/9/2007.						
Schedule: On-Line Classes						
18276	TBA:	4.0 hrs./wk	0.5	TBA	INTERNET	Narita, G
Section 18276 meets 6/11/2007-6/22/2007. Refund date: 6/11/2007. Last drop date without a W: 6/13/2007. Last drop date with a W: 6/19/2007.						
34052	TBA:	4.0 hrs./wk	0.5	TBA	INTERNET	Narita, G
Section 34052 meets 6/25/2007-7/6/2007. Refund date: 6/25/2007. Last drop date without a W: 6/27/2007. Last drop date with a W: 7/3/2007.						
37700	TBA:	4.0 hrs./wk	0.5	TBA	INTERNET	Narita, G
Section 37700 meets 7/9/2007-7/20/2007. Refund date: 7/9/2007. Last drop date without a W: 7/11/2007. Last drop date with a W: 7/17/2007.						
48278	TBA:	4.0 hrs./wk	0.5	TBA	INTERNET	Narita, G
Section 48278 meets 7/23/2007-8/3/2007. Refund date: 7/23/2007. Last drop date without a W: 7/25/2007. Last drop date with a W: 7/31/2007.						

Code	Days	Hours	Units	Location	Room	Instructor
GUID 019 Introduction to College and Educational Planning						
<i>Grading Option 3: A-F or CR/NC</i>						
Schedule: Other Sessions						
*****	Daily	10:30am-11:50am	1.0	Stockton	BUDD 117	Louie, C
This class meets 6/27/2007-7/13/2007. Refund date: 6/27/2007. Last drop date without a W: 7/2/2007. Last drop date with a W: 7/10/2007. The above section is designed for students enrolled in the EOPS Summer Readiness Program.						
*****	Daily	10:30am-11:50am	1.0	Stockton	SHIM 240	Robinson, H
This class meets 6/27/2007-7/13/2007. Refund date: 6/27/2007. Last drop date without a W: 7/2/2007. Last drop date with a W: 7/10/2007. The above section is designed for students enrolled in the EOPS Summer Readiness Program.						
*****	Daily	10:30am-11:50am	1.0	Stockton	HOLT 245	Takahashi, J
This class meets 6/27/2007-7/13/2007. Refund date: 6/27/2007. Last drop date without a W: 7/2/2007. Last drop date with a W: 7/10/2007. The above section is designed for students enrolled in the EOPS Summer Readiness Program.						
GUID 030 Career Self-Assessment						
<i>Grading Option 3: A-F or CR/NC</i>						
Schedule: Other Sessions						
37899	MTWTh	10am-12pm	1.0	Stockton	SHIM 132	Feneck, D
Section 37899 meets 6/18/2007-6/28/2007. Refund date: 6/18/2007. Last drop date without a W: 6/19/2007. Last drop date with a W: 6/26/2007.						
GUID 031 Career Exploration						
<i>Grading Option 3: A-F or CR/NC</i>						
Schedule: Other Sessions						
92429	MTWTh	10am-12pm	1.0	Stockton	HOLT 243	Feneck, D
Section 92429 meets 7/23/2007-8/2/2007. Refund date: 7/23/2007. Last drop date without a W: 7/24/2007. Last drop date with a W: 7/31/2007.						
GUID 034 Extended Activities						
<i>Advisories: GUID-030 each with a grade of "CR" or better and GUID-031 each with a grade of "CR" or better.</i>						
<i>Grading Option 1: CR/NC Only</i>						
Schedule: Other Sessions						
*****	MTWTh	10:30am-11:30am	2.0	Stockton	BUDD 117	Louie, C
AND	Fri	8am-12pm		TBA	TBA TBA	
AND	Fri	12:30pm-5pm		TBA	TBA TBA	
This class meets 7/16/2007-8/3/2007. Refund date: 7/17/2007. Last drop date without a W: 7/20/2007. Last drop date with a W: 7/30/2007.						
*****	MTWTh	10:30am-11:30am	2.0	Stockton	SHIM 240	Robinson, H
AND	Fri	8am-12pm		TBA	TBA TBA	
AND	Fri	12:30pm-5pm		TBA	TBA TBA	
This class meets 7/16/2007-8/3/2007. Refund date: 7/17/2007. Last drop date without a W: 7/20/2007. Last drop date with a W: 7/30/2007.						
*****	MTWTh	10:30am-11:30am	2.0	Stockton	HOLT 245	Takahashi, J
AND	Fri	8am-12pm		TBA	TBA TBA	
AND	Fri	12:30pm-5pm		TBA	TBA TBA	
This class meets 7/16/2007-8/3/2007. Refund date: 7/17/2007. Last drop date without a W: 7/20/2007. Last drop date with a W: 7/30/2007.						

Code	Days	Hours	Units	Location	Room	Instructor
------	------	-------	-------	----------	------	------------

Health Education

H ED 001 Health Education

Grading Option 0: A-F or Inc.

Schedule: 4 Weeks (Session 4A), June 4 - June 29

34574 Daily 8am-10:30am 3.0 Stockton CUNN 132 Lambdin, J

Schedule: 6 Weeks (Session 6A), June 11 - July 20

28914 Daily 8am-9:45am 3.0 Stockton CUNN 312 McQueary, W

Schedule: 6 Weeks (Session 6B), June 25 - August 3

17244 Daily 11am-12:45pm 3.0 Stockton BUDD 321 A King, D

57824 Daily 11am-12:45pm 3.0 Stockton LOCK 417 Hyman, G

83251 Daily 1pm-2:45pm 3.0 Stockton SHIM 236 Rose, B

Schedule: On-Line Classes

85960 TBA: 13.0 hrs./wk 3.0 TBA INTERNET Belzer, E

Section 85960 meets 6/4/2007-6/29/2007. Refund date: 6/5/2007.

Last drop date without a W: 6/11/2007. Last drop date with a W: 6/22/2007.

85178 TBA: 8.5 hrs./wk 3.0 TBA INTERNET Belzer, E

Section 85178 meets 6/11/2007-7/20/2007. Refund date: 6/13/2007.

Last drop date without a W: 6/21/2007. Last drop date with a W: 7/11/2007.

88826 TBA: 8.5 hrs./wk 3.0 TBA INTERNET Belzer, E

Section 88826 meets 6/25/2007-8/3/2007. Refund date: 6/27/2007.

Last drop date without a W: 7/6/2007. Last drop date with a W: 7/25/2007.

H ED 030 Community First Aid and Safety

Grading Option 0: A-F or Inc.

Schedule: 4 Weeks (Session 4A), June 4 - June 29

73160 Daily 8am-10:15am 2.0 Stockton BUDD 117 Sonstroem, V

Schedule: 4 Weeks (Session 4C), July 9 - August 3

69133 Daily 8am-10:15am 2.0 Stockton BUDD 117 King, D

H ED 031 Emergency Response

Grading Option 0: A-F or Inc.

Schedule: 6 Weeks (Session 6B), June 25 - August 3

81810 Daily 12pm-2pm 3.0 Stockton BUDD 117 McQueary, W

H ED 032 Cardiopulmonary Resuscitation (CPR)

Grading Option 1: CR/NC Only

Schedule: 6 Weeks (Session 6A), June 11 - July 20

58378 WTh 6pm-9pm 0.5 Stockton BUDD 117 McQueary, W

H ED 050H Special Studies: Health Education

Prerequisites: Completion of survey course with a grade of "B" or better and presentation of a project acceptable to the instructor and division chairperson.

Grading Option 0: A-F or Inc.

Schedule: 6 Weeks (Session 6B), June 25 - August 3

***** TBA 1.0 Stockton BUDD 119 Scott, G

***** TBA 2.0 Stockton BUDD 119 Scott, G

Health Science

H S 011X NCLEX-RN® Preparation Program

Grading Option 1: CR/NC Only

Schedule: Other Sessions

81319 TBA: 40.0 hrs./wk 3.0 TBA TBA TBA Neville, M

AND TBA: 20.0 hrs./wk TBA TBA TBA Staff

Section 81319 meets 6/11/2007-6/22/2007. Refund date: 6/11/2007.

Last drop date without a W: 6/11/2007. Last drop date with a W: 6/22/2007.

Code	Days	Hours	Units	Location	Room	Instructor
------	------	-------	-------	----------	------	------------

H S 019 Human Development

Prerequisites: Reading level II.

Grading Option 0: A-F or Inc.

Schedule: 4 Weeks (Session 4A), June 4 - June 29

77036 MTWTh 8am-11:15am 3.0 Stockton FORM SOUTH Semillo, F

Schedule: On-Line Classes

94544 TBA: 13.5 hrs./wk 3.0 TBA INTERNET Ippolito, K

Section 94544 meets 6/4/2007-6/30/2007. Refund date: 6/5/2007.

Last drop date without a W: 6/11/2007. Last drop date with a W: 6/23/2007.

82681 TBA: 9.0 hrs./wk 3.0 TBA INTERNET Ippolito, K

Section 82681 meets 6/4/2007-7/13/2007. Refund date: 6/6/2007.

Last drop date without a W: 6/14/2007. Last drop date with a W: 7/3/2007.

H S 034A Basic Electrocardiograph Reading

Prerequisites: Certification, licensure or employment in health care area.

Grading Option 3: A-F or CR/NC

Schedule: Other Sessions

32997 WTh 8am-11am 1.0 Stockton LOCK 314 Riley-Weigel, L

Section 32997 meets 6/11/2007-6/21/2007. Refund date: 6/11/2007.

Last drop date without a W: 6/13/2007. Last drop date with a W: 6/20/2007.

H S 036 Medical Terminology and Speech

Prerequisite Skills: Reading level II.

Grading Option 0: A-F or Inc.

Schedule: 4 Weeks (Session 4A), June 4 - June 29

66921 MTWTh 12:15pm-3:30pm 3.0 Stockton FORM SOUTH Flanders, S

Schedule: On-Line Classes

48321 TBA: 13.0 hrs./wk 3.0 TBA INTERNET Durston, S

Section 48321 meets 6/4/2007-6/29/2007. Refund date: 6/5/2007.

Last drop date without a W: 6/11/2007. Last drop date with a W: 6/22/2007.

39475 TBA: 9.0 hrs./wk 3.0 TBA INTERNET Durston, S

Section 39475 meets 6/11/2007-7/14/2007. Refund date: 6/12/2007.

Last drop date without a W: 6/20/2007. Last drop date with a W: 7/6/2007.

H S 070 Nurse Assistant Training

Prerequisite Skills: Entrance to the San Joaquin Delta College Certified Nurse Assistant training program is on a first-come, first-served, space available basis.

Grading Option 3: A-F or CR/NC

Schedule: Other Sessions

***** Tues 8am-2pm 5.0 Stockton LOCK 118 Cano, M

AND TWThF 8am-2pm Stockton LOCK 228 Thompson, E

AND WThF 6:30am-12:45pm TBA TBA TBA McCutcheon, G

This class meets 6/12/2007-7/27/2007. Refund date: 6/14/2007.

Last drop date without a W: 6/22/2007. Last drop date with a W: 7/17/2007.

Clinical at Meadowwood. 1st class Locke 118 on 6/12/07 8 am. Enrollment information in Locke 213.

***** Tues 8am-2pm 5.0 Stockton LOCK 118 Cano, M

AND TWThF 8am-2pm TBA TBA TBA Thompson, E

AND WThF 6:30am-12:45pm TBA TBA TBA Noma, P

This class meets 6/12/2007-7/27/2007. Refund date: 6/14/2007.

Last drop date without a W: 6/22/2007. Last drop date with a W: 7/17/2007.

Clinical at Valley Gardens Hospital. 1st class Locke 118 6/12/07 8 am. Enrollment information in Locke 213.

H S 093V Work Experience: Health Science

Prerequisite Skills: The student must meet the entry skills appropriate for their health care field/related class and successfully complete that class in order to receive credit for work experience.

Grading Option 1: CR/NC Only

Schedule: 8 Weeks (Session 8A), June 4 - August 3

***** TBA 1.0 TBA TBA TBA Ciochina, A

***** TBA 2.0 TBA TBA TBA Ciochina, A

***** TBA 3.0 TBA TBA TBA Ciochina, A

***** TBA 4.0 TBA TBA TBA Ciochina, A

Code	Days	Hours	Units	Location	Room	Instructor
------	------	-------	-------	----------	------	------------

History

HIST 002A World History to 1600

Prerequisites: Reading level II.

Grading Option 0: A-F or Inc.

Schedule: 6 Weeks (Session 6A), June 11 - July 20

64751 MTWTh 8am-10:15am 3.0 Stockton HOLT 401 Langan, M

Schedule: Other Sessions

17370 Daily 1:15pm-3:45pm 3.0 Stockton FORM WEST Langan, M

Section 17370 meets 6/3/2007-6/30/2007. Refund date: 6/5/2007.

Last drop date without a W: 6/11/2007. Last drop date with a W: 6/22/2007.

HIST 002B World History Since 1600

Prerequisites: Reading level II.

Grading Option 0: A-F or Inc.

Schedule: 6 Weeks (Session 6B), June 25 - August 3

80893 MTWTh 10:30am-12:45pm 3.0 Stockton HOLT 401 Langan, M

HIST 017A History of the United States

Prerequisites: Reading level II.

Grading Option 0: A-F or Inc.

Schedule: 6 Weeks (Session 6B), June 25 - August 3

98137 MTWTh 8am-10:15am 3.0 Stockton CUNN 429 Dofflemyer, L

98411 MTWTh 10:30am-12:45pm 3.0 Stockton CUNN 429 Dofflemyer, L

Schedule: 8 Weeks (Session 8A), June 11 - August 3

73607 MW 6pm-9:15pm 3.0 Stockton FORM NORTH Megenney, G

Schedule: On-Line Classes

61663 TBA: 12.0 hrs./wk 3.0 TBA INTERNET Swanson, W

Section 61663 meets 6/3/2007-6/30/2007. Refund date: 6/5/2007.

Last drop date without a W: 6/11/2007. Last drop date with a W: 6/23/2007.

31936 TBA: 8.0 hrs./wk 3.0 TBA INTERNET Swanson, W

Section 31936 meets 6/11/2007-7/20/2007. Refund date: 6/13/2007.

Last drop date without a W: 6/21/2007. Last drop date with a W: 7/11/2007.

Schedule: Off-Campus Classes

21358 MTWTh 10:30am-12:45pm 3.0 Tracy TCTR 121 Treantos, J

Section 21358 meets 6/25/2007-8/3/2007. Refund date: 6/27/2007.

Last drop date without a W: 7/5/2007. Last drop date with a W: 7/24/2007.

Section 21358 will be held at Tracy Center.

HIST 017B History of the United States

Prerequisites: Reading level II.

Grading Option 0: A-F or Inc.

Schedule: 6 Weeks (Session 6A), June 11 - July 20

26200 MTWTh 8am-10:15am 3.0 Stockton BUDD 408 Ortiz, A

17720 MTWTh 10:30am-12:45pm 3.0 Stockton BUDD 408 Ortiz, A

Schedule: 6 Weeks (Session 6B), June 25 - August 3

96049 MTWTh 10:30am-12:45pm 3.0 Stockton BUDD 333 Megenney, G

Schedule: 8 Weeks (Session 8A), June 11 - August 3

85837 MW 6pm-9:15pm 3.0 Stockton BUDD 408 Ortiz, A

55470 TTh 6pm-9pm 3.0 Stockton HOLT 245 Megenney, G

Schedule: On-Line Classes

59575 TBA: 12.0 hrs./wk 3.0 TBA INTERNET Swanson, W

Section 59575 meets 6/3/2007-6/30/2007. Refund date: 6/5/2007.

Last drop date without a W: 6/11/2007. Last drop date with a W: 6/23/2007.

HIST 027 Women in History

Prerequisites: Reading level II.

Grading Option 0: A-F or Inc.

Schedule: 4 Weeks (Session 4C), July 9 - August 3

61587 MTWTh 1:45pm-5pm 3.0 Stockton BUDD 333 Jones, K

Schedule: 6 Weeks (Session 6A), June 11 - July 20

31860 MTWTh 8am-10:15am 3.0 Stockton CUNN 101 Hawley, L

11253 MTWTh 10:30am-12:45pm 3.0 Stockton CUNN 101 Hawley, L

Schedule: Off-Campus Classes

32317 MTWTh 10:30am-12:45pm 3.0 Tracy TCTR 118 Jones, K

Section 32317 meets 6/11/2007-7/20/2007. Refund date: 6/13/2007.

Last drop date without a W: 6/20/2007. Last drop date with a W: 7/10/2007.

Section 32317 will be held at Tracy Center.

Code	Days	Hours	Units	Location	Room	Instructor
------	------	-------	-------	----------	------	------------

Horticulture

HORT 004 History of Garden Design

Grading Option 0: A-F or Inc.

Schedule: On-Line Classes

74948 TBA: 3.0 hrs./wk 3.0 TBA INTERNET Toscano, M

Section 74948 meets 6/11/2007-8/3/2007. Refund date: 6/14/2007.

Last drop date without a W: 6/26/2007. Last drop date with a W: 7/21/2007.

HORT 070 Pruning of Ornamental Plants

Grading Option 3: A-F or CR/NC

Schedule: 6 Weeks (Session 6A), June 11 - July 20

20598 Mon 6pm-7:15pm 1.0 Stockton SHIM 128 Orimo, A

AND Mon 7:15pm-10pm Stockton SHIM 128 Orimo, A

AND TBA: 1.0 hrs./wk TBA TBA TBA

HORT 071 Xeriscaping

Grading Option 3: A-F or CR/NC

Schedule: 6 Weeks (Session 6A), June 11 - July 20

77931 Wed 6pm-9pm 1.0 Stockton SHIM 128 Orimo, A

Humanities

HUM 003 Autobiography of Civilization

Grading Option 0: A-F or Inc.

Schedule: 6 Weeks (Session 6A), June 11 - July 20

75635 MTWTh 8am-10:15am 3.0 Stockton HOLT 313 Sandelius, J

Schedule: 6 Weeks (Session 6B), June 25 - August 3

37506 MTWTh 10:30am-12:45pm 3.0 Stockton HOLT 313 Sandelius, J

Schedule: Off-Campus Classes

97407 TTh 6pm-9pm 3.0 Tracy TCTR 120 Pappas, K

Section 97407 meets 6/11/2007-8/3/2007. Refund date: 6/14/2007.

Last drop date without a W: 6/26/2007. Last drop date with a W: 7/19/2007.

Section 97407 will be held at Tracy Center.

HUM 014A Great Religions of the Eastern World

Prerequisites: Reading level II.

Grading Option 0: A-F or Inc.

Schedule: 6 Weeks (Session 6B), June 25 - August 3

85212 MTWTh 10:30am-12:45pm 3.0 Stockton HOLT 305 Eikenberry, J

HUM 014B Great Religions of the Western World

Grading Option 0: A-F or Inc.

Schedule: 4 Weeks (Session 4B), June 11 - July 6

39624 Daily 10:30am-1:15pm 3.0 Stockton CUNN 324 Olson, L

Schedule: 6 Weeks (Session 6A), June 11 - July 20

86584 MTWTh 8am-10:15am 3.0 Stockton CUNN 324 McCandless, C

Code	Days	Hours	Units	Location	Room	Instructor
------	------	-------	-------	----------	------	------------

Industrial Technology

INDUS 069V Internship: Industrial Technology

Limitations on Enrollment: The student must enroll in a course that is directly related to industrial technology. The student must enroll in a minimum of 7 units during the semester including internship units. For the summer session, the student must enroll in one related course in addition to internship. The combined total number of units a student may take in internship, work experience, and occupational practice may not exceed a maximum of 16 units. Participation requires submission and approval of internship program objectives and an employer internship agreement.

Advisories: GUID 30, 31, 32, 33.

Grading Option 1: CR/NC Only

Schedule: 8 Weeks (Session 8A), June 4 - August 3

*****	TBA		1.0	Stockton	HOLT 140	Ciochina, A
*****	TBA		2.0	Stockton	HOLT 140	Ciochina, A
*****	TBA		3.0	Stockton	HOLT 140	Ciochina, A
*****	TBA		4.0	Stockton	HOLT 140	Ciochina, A

Industrial Technology: Apprenticeship

A-IND 072A Introduction to Apprenticeship

Limitations on Enrollment: Indentured Apprentice.

Grading Option 0: A-F or Inc.

Schedule: Other Sessions

*****	Daily	7:30am-11:30am	2.0	TBA	TBA TBA	Ciochina, A
AND	Daily	12:30pm-4:30pm		TBA	TBA TBA	

This class meets 6/25/2007-6/29/2007. Refund date: 6/25/2007.

Last drop date without a W: 6/26/2007. Last drop date with a W: 6/28/2007.

A-IND 077B Bearings, Pumps, and Turbines

Prerequisites: Indentured apprentice.

Grading Option 3: A-F or CR/NC

Schedule: Other Sessions

*****	Daily	7:30am-11:30am	2.0	TBA	TBA TBA	Ciochina, A
AND	Daily	12:30pm-4:30pm		TBA	TBA TBA	

This class meets 7/9/2007-7/13/2007. Refund date: 7/9/2007.

Last drop date without a W: 7/10/2007. Last drop date with a W: 7/12/2007.

This course for indentured apprentices meets at the Department of Water Resources Training Center.

A-IND 077C Motors and Generators

Limitations on Enrollment: Indentured apprentice.

Grading Option 3: A-F or CR/NC

Schedule: Other Sessions

*****	Daily	7:30am-11:30am	2.0	TBA	TBA TBA	Ciochina, A
AND	Daily	12:30pm-4:30pm		TBA	TBA TBA	

This class meets 7/30/2007-8/3/2007. Refund date: 7/30/2007.

Last drop date without a W: 7/31/2007. Last drop date with a W: 8/2/2007.

The above section will be held at DWR Training Center.

A-IND 077N Electro-Mechanical Print Reading

Limitations on Enrollment: Indentured apprentice.

Grading Option 3: A-F or CR/NC

Schedule: Other Sessions

*****	Daily	7:30am-11:30am	2.0	TBA	TBA TBA	Ciochina, A
AND	Daily	12:30pm-4:30pm		TBA	TBA TBA	

This class meets 7/23/2007-7/27/2007. Refund date: 7/23/2007.

Last drop date without a W: 7/24/2007. Last drop date with a W: 7/26/2007.

This course for indentured apprentices meets at the Department of Water Resources Training Center.

Code	Days	Hours	Units	Location	Room	Instructor
------	------	-------	-------	----------	------	------------

A-IND 078D Surveying and Flood Control Systems

Limitations on Enrollment: Indentured Apprentice.

Grading Option 0: A-F or Inc.

Schedule: Other Sessions

*****	Daily	7am-12pm	2.0	TBA	TBA TBA	Ciochina, A
AND	Daily	12:30pm-2:30pm		TBA	TBA TBA	
AND	Daily	2:30pm-5:30pm		TBA	TBA TBA	Ciochina, A

This class meets 7/9/2007-7/13/2007. Refund date: 7/9/2007.

Last drop date without a W: 7/10/2007. Last drop date with a W: 7/12/2007.

This course for indentured apprentices meets at the DWR Sacramento Maintenance Yard.

A-IND 078E Soils, Asphalt, and Concrete

Limitations on Enrollment: Indentured Apprentice.

Grading Option 0: A-F or Inc.

Schedule: Other Sessions

*****	Daily	7am-12pm	2.0	TBA	TBA TBA	Ciochina, A
AND	Daily	12:30pm-2:30pm		TBA	TBA TBA	
AND	Daily	2:30pm-5:30pm		TBA	TBA TBA	Ciochina, A

This class meets 7/30/2007-8/3/2007. Refund date: 7/30/2007.

Last drop date without a W: 7/31/2007. Last drop date with a W: 8/2/2007.

This course for indentured apprentices meets at the DWR Sacramento Maintenance Yard.

Interior Design

ID 002 Introduction to Interior Design

Prerequisite Skills: Reading Level II.

Grading Option 0: A-F or Inc.

Schedule: Other Sessions

97764	MTWTh	10:30am-1:30pm	3.0	Stockton	SHIM 305	Lewis, D
-------	-------	----------------	-----	----------	----------	----------

Section 97764 meets 7/2/2007-7/27/2007. Refund date: 7/3/2007.

Last drop date without a W: 7/10/2007. Last drop date with a W: 7/19/2007.

Mathematics

MATH 001 Calculus

Prerequisites: MATH 36, or MATH 30 and MATH 31 each with a grade of "C" or better.

Grading Option 0: A-F or Inc.

Schedule: 6 Weeks (Session 6B), June 25 - August 3

37773	MTWTh	9am-12:45pm	5.0	Stockton	SHIM 402	Kostyrko, J
-------	-------	-------------	-----	----------	----------	-------------

MATH 002 Calculus

Prerequisites: MATH 1 with a grade of "C" or better.

Grading Option 0: A-F or Inc.

Schedule: 6 Weeks (Session 6B), June 25 - August 3

49174	MTWTh	1pm-4pm	4.0	Stockton	SHIM 402	Kostyrko, J
-------	-------	---------	-----	----------	----------	-------------

MATH 012 Introduction to Probability and Statistics

Prerequisites: MATH 082, Intermediate Algebra, with a grade of "C" or better.

Grading Option 0: A-F or Inc.

Schedule: 6 Weeks (Session 6A), June 11 - July 20

86574	MTWTh	5:45pm-8:45pm	4.0	Stockton	CUNN 333	Jagoda, M
-------	-------	---------------	-----	----------	----------	-----------

Schedule: 6 Weeks (Session 6B), June 25 - August 3

89581	Daily	10:30am-12:55pm	4.0	Stockton	LOCK 220 A	Broyles, J
-------	-------	-----------------	-----	----------	------------	------------

24478	MTWTh	2pm-5pm	4.0	Stockton	BUDD 321	Jones, V
-------	-------	---------	-----	----------	----------	----------

Schedule: On-Line Classes

88850	TBA:	11.7 hrs./wk	4.0	TBA	INTERNET	Landre, D
-------	------	--------------	-----	-----	----------	-----------

Section 88850 meets 6/11/2007-7/20/2007. Refund date: 6/13/2007.

Last drop date without a W: 6/21/2007. Last drop date with a W: 7/11/2007.

70067	TBA:	11.7 hrs./wk	4.0	TBA	INTERNET	Landre, D
-------	------	--------------	-----	-----	----------	-----------

Section 70067 meets 6/11/2007-7/20/2007. Refund date: 6/13/2007.

Last drop date without a W: 6/21/2007. Last drop date with a W: 7/11/2007.

63868	TBA:	11.7 hrs./wk	4.0	TBA	INTERNET	Landre, D
-------	------	--------------	-----	-----	----------	-----------

Section 63868 meets 6/25/2007-8/3/2007. Refund date: 6/27/2007.

Last drop date without a W: 7/6/2007. Last drop date with a W: 7/25/2007.

Code	Days	Hours	Units	Location	Room	Instructor
------	------	-------	-------	----------	------	------------

MATH 012 (Continued)**Schedule: Off-Campus Classes**

89307	MTWTh	8am-11am	4.0	Tracy	TCTR 119	Sul, D
-------	-------	----------	-----	-------	----------	--------

Section 89307 meets 6/25/2007-8/3/2007. Refund date: 6/27/2007.
Last drop date without a W: 7/5/2007. Last drop date with a W: 7/24/2007.
Section 89307 will be held at Tracy Center.

MATH 013 Survey of Calculus

Prerequisites: MATH 082, Intermediate Algebra, with a grade of "C" or better or MATH 084A, Intermediate Algebra, with a grade of "C" or better and MATH 084B, Intermediate Algebra, with a grade of "C" or better.

Grading Option 0: A-F or Inc.

Schedule: 6 Weeks (Session 6A), June 11 - July 20

89404	MTWTh	8am-11am	4.0	Stockton	BUDD 321 A	Fellner, W
-------	-------	----------	-----	----------	------------	------------

MATH 017A Concepts and Structures of Mathematics

Prerequisites: MATH 082, Intermediate Algebra, with a grade of "C" or better or MATH 084B, Intermediate Algebra, with a grade of "C" or better.

Corequisites: MATH 082, Intermediate Algebra, with a grade of "C" or better.

Grading Option 0: A-F or Inc.

Schedule: On-Line Classes

73176	Mon	2:30pm-4:30pm	3.0	Stockton	CUNN 319	Schwegel, J
	AND	TBA: 6.5 hrs./wk		TBA	INTERNET	Schwegel, J

Section 73176 meets 6/25/2007-8/3/2007. Refund date: 6/27/2007.
Last drop date without a W: 7/6/2007. Last drop date with a W: 7/25/2007.
Section 73176 is a hybrid Internet course. Class meets 2 hr per wk on campus. The res of the course is online.

MATH 030 College Algebra

Prerequisites: Reading level II; MATH 82, or MATH 84A and 84B, each with a grade of "C" or better.

Grading Option 0: A-F or Inc.

Schedule: On-Line Classes

22664	TBA:	11.7 hrs./wk	4.0	TBA	INTERNET	Bykov, N
-------	------	--------------	-----	-----	----------	----------

Section 22664 meets 6/11/2007-7/20/2007. Refund date: 6/13/2007.
Last drop date without a W: 6/21/2007. Last drop date with a W: 7/11/2007.
79929 TBA: 11.7 hrs./wk 4.0 TBA INTERNET Bykov, N
Section 79929 meets 6/11/2007-7/20/2007. Refund date: 6/13/2007.
Last drop date without a W: 6/21/2007. Last drop date with a W: 7/11/2007.

MATH 031 Trigonometry

Prerequisites: MATH 82, or MATH 84A and 84B, with a grade of "C" or better.

Grading Option 0: A-F or Inc.

Schedule: On-Line Classes

37439	TBA:	13.1 hrs./wk	3.0	TBA	INTERNET	Bykov, N
-------	------	--------------	-----	-----	----------	----------

Section 37439 meets 6/4/2007-6/29/2007. Refund date: 6/5/2007.
Last drop date without a W: 6/11/2007. Last drop date with a W: 6/22/2007.
20297 TBA: 8.8 hrs./wk 3.0 TBA INTERNET Bykov, N
Section 20297 meets 6/11/2007-7/20/2007. Refund date: 6/13/2007.
Last drop date without a W: 6/21/2007. Last drop date with a W: 7/11/2007.

MATH 036 Pre-Calculus

Prerequisites: MATH 82, or MATH 84A and 84B, with a grade of "C" or better.

Advisories: MATH 81 (Geometry) is recommended).

Grading Option 0: A-F or Inc.

Schedule: 6 Weeks (Session 6A), June 11 - July 20

31881	MTWTh	11am-2:45pm	5.0	Stockton	CUNN 435	Fellner
-------	-------	-------------	-----	----------	----------	---------

Section 51304 TBA: 14.6 hrs./wk 5.0 TBA INTERNET Bykov, N
Section 51304 meets 6/11/2007-7/20/2007. Refund date: 6/13/2007.
Last drop date without a W: 6/21/2007. Last drop date with a W: 7/11/2007.

Schedule: Off-Campus Classes

28599	MTWTh	8am-11:45am	5.0	Tracy	TCTR 123	Gallo, S
-------	-------	-------------	-----	-------	----------	----------

Section 28599 meets 6/11/2007-7/20/2007. Refund date: 6/13/2007.
Last drop date without a W: 6/20/2007. Last drop date with a W: 7/10/2007.
Section 28599 will be held at Tracy Center.

Code	Days	Hours	Units	Location	Room	Instructor
------	------	-------	-------	----------	------	------------

MATH 072 Review of Arithmetic

Grading Option 3: A-F or CR/NC

Schedule: 4 Weeks (Session 4A), June 4 - June 29

57523	Daily	1pm-3:30pm	3.0	Stockton	BUDD 333	Ramirez, B
-------	-------	------------	-----	----------	----------	------------

Schedule: 8 Weeks (Session 8A), June 11 - August 3

85050	TTh	6pm-9:15pm	3.0	Stockton	SHIM 132	Bryan, R
-------	-----	------------	-----	----------	----------	----------

36723	TTh	6pm-9:15pm	3.0	Stockton	BUDD 321 A	Ramirez, B
-------	-----	------------	-----	----------	------------	------------

96904	MW	6pm-9:15pm	3.0	Stockton	SHIM 327	McGill, S
-------	----	------------	-----	----------	----------	-----------

Schedule: On-Line Classes

58971	TBA:	8.5 hrs./wk	3.0	TBA	INTERNET	Donovan, P
-------	------	-------------	-----	-----	----------	------------

Section 58971 meets 6/25/2007-8/3/2007. Refund date: 6/27/2007.
Last drop date without a W: 7/6/2007. Last drop date with a W: 7/25/2007.

29976	TBA:	8.5 hrs./wk	3.0	TBA	INTERNET	Donovan, P
-------	------	-------------	-----	-----	----------	------------

Section 29976 meets 6/25/2007-8/3/2007. Refund date: 6/27/2007.
Last drop date without a W: 7/6/2007. Last drop date with a W: 7/25/2007.

27512	TBA:	8.5 hrs./wk	3.0	TBA	INTERNET	Donovan, P
-------	------	-------------	-----	-----	----------	------------

Section 27512 meets 6/25/2007-8/3/2007. Refund date: 6/27/2007.
Last drop date without a W: 7/6/2007. Last drop date with a W: 7/25/2007.

Schedule: Off-Campus Classes

38390	Daily	8am-10:30am	3.0	Tracy	TCTR 118	Kuehn, P
-------	-------	-------------	-----	-------	----------	----------

Section 38390 meets 6/4/2007-6/29/2007. Refund date: 6/5/2007.
Last drop date without a W: 6/11/2007. Last drop date with a W: 6/22/2007.
Section 38390 will be held at Tracy Center.

MATH 080 Elementary Algebra

Prerequisites: Reading level II and Math level II.

Advisories: MATH 80L.

Grading Option 0: A-F or Inc.

Schedule: 6 Weeks (Session 6A), June 11 - July 20

75575	Daily	7am-9:25am	4.0	Stockton	CUNN 319	Sohi, N
-------	-------	------------	-----	----------	----------	---------

12570	Daily	10:30am-12:55pm	4.0	Stockton	BUDD 407	Sohi, N
-------	-------	-----------------	-----	----------	----------	---------

Schedule: 6 Weeks (Session 6B), June 25 - August 3

30309	Daily	8am-10:25am	4.0	Stockton	LOCK 220 A	Broyles, J
-------	-------	-------------	-----	----------	------------	------------

36002	MTWTh	5:30pm-8:30pm	4.0	Stockton	BUDD 321	Jones, V
-------	-------	---------------	-----	----------	----------	----------

Schedule: On-Line Classes

62172	TBA:	11.7 hrs./wk	4.0	TBA	INTERNET	Vachon, M
-------	------	--------------	-----	-----	----------	-----------

Section 62172 meets 6/11/2007-7/20/2007. Refund date: 6/13/2007.
Last drop date without a W: 6/21/2007. Last drop date with a W: 7/11/2007.

48495	TBA:	11.7 hrs./wk	4.0	TBA	INTERNET	Vachon, M
-------	------	--------------	-----	-----	----------	-----------

Section 48495 meets 6/11/2007-7/20/2007. Refund date: 6/13/2007.
Last drop date without a W: 6/21/2007. Last drop date with a W: 7/11/2007.

55700	TBA:	11.7 hrs./wk	4.0	TBA	INTERNET	Vachon, M
-------	------	--------------	-----	-----	----------	-----------

Section 55700 meets 6/25/2007-8/3/2007. Refund date: 6/27/2007.
Last drop date without a W: 7/6/2007. Last drop date with a W: 7/25/2007.

59622	TBA:	11.7 hrs./wk	4.0	TBA	INTERNET	Vachon, M
-------	------	--------------	-----	-----	----------	-----------

Section 59622 meets 6/25/2007-8/3/2007. Refund date: 6/27/2007.
Last drop date without a W: 7/6/2007. Last drop date with a W: 7/25/2007.

93632	TBA:	11.7 hrs./wk	4.0	TBA	INTERNET	Vachon, M
-------	------	--------------	-----	-----	----------	-----------

Section 93632 meets 6/25/2007-8/3/2007. Refund date: 6/27/2007.
Last drop date without a W: 7/6/2007. Last drop date with a W: 7/25/2007.

Schedule: Off-Campus Classes

87808	MTWTh	12:15pm-3:15pm	4.0	Tracy	TCTR 123	Gallo, S
-------	-------	----------------	-----	-------	----------	----------

Section 87808 meets 6/11/2007-7/20/2007. Refund date: 6/13/2007.
Last drop date without a W: 6/20/2007. Last drop date with a W: 7/10/2007.
Section 87808 will be held at Tracy Center.

MATH 082 Intermediate Algebra

Prerequisites: MATH 080, Elementary Algebra, with a grade of "C" or better.

Prerequisite Skills: Math Level II and Reading Level II.

Grading Option 0: A-F or Inc.

Schedule: 6 Weeks (Session 6A), June 11 - July 20

81332	Daily	8am-11am	5.0	Stockton	BUDD 321	Krepak, V
-------	-------	----------	-----	----------	----------	-----------

30906	Daily	1pm-4pm	5.0	Stockton	BUDD 321 A	Jagoda, M
-------	-------	---------	-----	----------	------------	-----------

Schedule: 6 Weeks (Session 6B), June 25 - August 3

80514	Daily	7:30am-10:30am	5.0	Stockton	BUDD 407	Borton, H
-------	-------	----------------	-----	----------	----------	-----------

Schedule: On-Line Classes

77232	TBA:	14.6 hrs./wk	5.0	TBA	INTERNET	Williams, C
-------	------	--------------	-----	-----	----------	-------------

Section 77232 meets 6/11/2007-7/20/2007. Refund date: 6/13/2007.
Last drop date without a W: 6/21/2007. Last drop date with a W: 7/11/2007.

(Continued next page)

Code	Days	Hours	Units	Location	Room	Instructor
------	------	-------	-------	----------	------	------------

MATH 082 (Continued)

Schedule: On-Line Classes

66197	TBA:	14.6 hrs./wk	5.0	TBA	INTERNET	Williams, C
Section 66197 meets 6/11/2007-7/20/2007. Refund date: 6/13/2007. Last drop date without a W: 6/21/2007. Last drop date with a W: 7/11/2007.						
36653	TBA:	14.6 hrs./wk	5.0	TBA	INTERNET	Landre, D
Section 36653 meets 6/25/2007-8/3/2007. Refund date: 6/27/2007. Last drop date without a W: 7/6/2007. Last drop date with a W: 7/25/2007.						
42307	TBA:	14.6 hrs./wk	5.0	TBA	INTERNET	Landre, D
Section 42307 meets 6/25/2007-8/3/2007. Refund date: 6/27/2007. Last drop date without a W: 7/6/2007. Last drop date with a W: 7/25/2007.						
86712	TBA:	14.6 hrs./wk	5.0	TBA	INTERNET	Schwegel, J
Section 86712 meets 6/25/2007-8/3/2007. Refund date: 6/27/2007. Last drop date without a W: 7/6/2007. Last drop date with a W: 7/25/2007.						

Schedule: Off-Campus Classes

54252	Daily	1pm-4pm	5.0	Tracy	TCTR 118	Crawford, J
Section 54252 meets 6/25/2007-8/3/2007. Refund date: 6/27/2007. Section 54252 will be held at Tracy Center.						

MATH 088 Prealgebra

Prerequisite Skills: Math Level II.
Grading Option 3: A-F or CR/NC

Schedule: On-Line Classes

83984	TBA:	12.0 hrs./wk	3.0	TBA	INTERNET	Donovan, P
Section 83984 meets 6/25/2007-8/3/2007. Refund date: 6/27/2007. Last drop date without a W: 7/6/2007. Last drop date with a W: 7/25/2007.						

Mechanical Technology

MECH 032A Air Conditioning Control Circuit Analysis

Grading Option 0: A-F or Inc.

Schedule: 4 Weeks (Session 4C), July 9 - August 3

42883	MTWTh	9am-11am	3.0	Stockton	HOLT 136	Martin, S
AND	MTWTh	11am-1pm		Stockton	HOLT 136	Martin, S

MECH 032B Refrigeration Control Circuit Analysis

Prerequisites: MECH 32A with a grade of "C" or better.

Grading Option 0: A-F or Inc.

Schedule: 4 Weeks (Session 4C), July 9 - August 3

33015	MTWTh	9am-11am	3.0	Stockton	HOLT 136	Martin, S
AND	MTWTh	11am-1pm		Stockton	HOLT 136	Martin, S

MECH 032C Heating and Air Conditioning Commercial Controls

Prerequisites: MECH 32B with a grade of "C" or better.

Grading Option 0: A-F or Inc.

Schedule: 4 Weeks (Session 4C), July 9 - August 3

46912	MTWTh	9am-11am	3.0	Stockton	HOLT 136	Martin, S
AND	MTWTh	11am-1pm		Stockton	HOLT 136	Martin, S

MECH 069V Internship: Machine Tool Technology

Limitations on Enrollment: The student must enroll in a course that is directly related in the machine tool technology internship. The student must enroll in a minimum of 7 units during the semester including internship units. For summer session, the student must enroll in one related course in addition to internship. The combined total number of units a student may take in internship, work experience, and occupational practice may not exceed a maximum of 16 units. Participation requires submission and approval of internship program objectives and an employer internship agreement.

Advisories: GUID 30, 31, 32, 33.

Grading Option 1: CR/NC Only

Schedule: 8 Weeks (Session 8A), June 4 - August 3

*****	TBA		1.0	Stockton	HOLT 140	Ciochina, A
*****	TBA		2.0	Stockton	HOLT 140	Ciochina, A
*****	TBA		3.0	Stockton	HOLT 140	Ciochina, A
*****	TBA		4.0	Stockton	HOLT 140	Ciochina, A

Code	Days	Hours	Units	Location	Room	Instructor
------	------	-------	-------	----------	------	------------

Mechanical Technology: Apprenticeship

A-MEC 074B Machine Shop

Limitations on Enrollment: Indentured Apprentice.

Grading Option 0: A-F or Inc.

Schedule: Other Sessions

*****	Daily	8am-9:45am	2.0	TBA	TBA TBA	Ciochina, A
AND	Daily	1pm-6pm		TBA	TBA TBA	Ciochina, A
AND	Daily	9:45am-12pm		TBA	TBA TBA	

This class meets 6/25/2007-7/6/2007. Refund date: 6/25/2007.

Last drop date without a W: 6/27/2007. Last drop date with a W: 7/3/2007.

The above class will be held at the DWR Training Center.

*****	Daily	8am-9:45am	2.0	TBA	TBA TBA	Ciochina, A
AND	Daily	1pm-6pm		TBA	TBA TBA	Ciochina, A
AND	Daily	9:45am-12pm		TBA	TBA TBA	

This class meets 7/16/2007-7/27/2007. Refund date: 7/16/2007.

Last drop date without a W: 7/18/2007. Last drop date with a W: 7/25/2007.

The above class will be held at the DWR Training Center.

Music

MUSIC 001 Music Fundamentals

Prerequisites: Reading level II.

Grading Option 0: A-F or Inc.

Schedule: 4 Weeks (Session 4A), June 4 - June 29

60047	MTWTh	8am-11am	3.0	Stockton	HOLT 317	Baer, M
AND	TBA:	8.0 hrs./wk		Stockton	HOLT 105	Baer, M

MUSIC 004 Exploring Music

Grading Option 0: A-F or Inc.

Schedule: 6 Weeks (Session 6B), June 25 - August 3

86680	MTWTh	8am-10:15am	3.0	Stockton	HOLT 213	Ambalal, M
AND	TBA:	3.0 hrs./wk		Stockton	HOLT 105	Ambalal, M
34522	MTW	6pm-9pm	3.0	Stockton	HOLT 213	KELLY, K
AND	TBA:	3.0 hrs./wk		Stockton	HOLT 105	KELLY, K

Schedule: 4 Weeks (Session 4A), June 4 - June 29

63335	MTWTh	7:30am-10:30am	3.0	Stockton	LOCK 316	KELLY, K
AND	TBA:	4.5 hrs./wk		Stockton	HOLT 105	KELLY, K

MUSIC 007 Excursions in Music of Our World

Grading Option 0: A-F or Inc.

Schedule: Other Sessions

34152	MTWTh	10:30am-1:45pm	3.0	Stockton	HOLT 317	Silvers, T
AND	TBA:	4.5 hrs./wk		Stockton	HOLT 105	Silvers, T

Section 34152 meets 7/9/2007-8/3/2007. Refund date: 7/3/2007.

Last drop date without a W: 7/10/2007. Last drop date with a W: 7/19/2007.

MUSIC 008 Exploring Jazz, Ragtime, and Blues

Prerequisites: Reading level II.

Grading Option 0: A-F or Inc.

Schedule: 6 Weeks (Session 6B), June 25 - August 3

89602	MTWTh	10:30am-12:45pm	3.0	Stockton	HOLT 213	Secor, C
AND	TBA:	3.0 hrs./wk		Stockton	HOLT 105	Secor, C

Schedule: 4 Weeks (Session 4A), June 4 - June 29

58140	MTWTh	10:30am-1:30pm	3.0	Stockton	LOCK 316	KELLY, K
AND	TBA:	4.5 hrs./wk		Stockton	HOLT 105	KELLY, K

Code	Days	Hours	Units	Location	Room	Instructor
------	------	-------	-------	----------	------	------------

MUSIC 028 Concert Band*Limitations on Enrollment: Qualified performer.**Grading Option 0: A-F or Inc.***Schedule: Combination On- and Off-Campus**

95079	Mon	6:30pm-9:30pm	1.0	Lodi-Galt	TOHS PA2	Gross, R
AND	TBA:	1.0 hrs./wk		TBA	TBA TBA	

Section 95079 meets 6/4/2007-8/3/2007. Refund date: 6/15/2007.
 Last drop date without a W: 6/15/2007. Last drop date with a W: 7/19/2007.
 Section 95079 will be held at TOKAY HIGH SCHOOL.

MUSIC 030A Class Guitar*Grading Option 0: A-F or Inc.***Schedule: 4 Weeks (Session 4C), July 9 - August 3**

99250	MTWTh	8am-10am	1.0	Stockton	HOLT 113	Silvers, T
-------	-------	----------	-----	----------	----------	------------

Schedule: Other Sessions

34962	MTWTh	8am-10am	1.0	Stockton	HOLT 113	Silvers, T
-------	-------	----------	-----	----------	----------	------------

Section 34962 meets 6/4/2007-6/28/2007. Refund date: 6/5/2007.
 Last drop date without a W: 6/11/2007. Last drop date with a W: 6/21/2007.
 30250 MTWTh 10:30am-12:30pm 1.0 Stockton HOLT 113 Silvers, T
 Section 30250 meets 6/4/2007-6/28/2007. Refund date: 6/5/2007.
 Last drop date without a W: 6/11/2007. Last drop date with a W: 6/21/2007.

MUSIC 030B Class Guitar*Prerequisites: MUSIC 30A.**Grading Option 0: A-F or Inc.***Schedule: 4 Weeks (Session 4A), July 9 - August 3**

20882	MTWTh	8am-10am	1.0	Stockton	HOLT 113	Silvers, T
-------	-------	----------	-----	----------	----------	------------

Schedule: Other Sessions

62540	MTWTh	8am-10am	1.0	Stockton	HOLT 113	Silvers, T
-------	-------	----------	-----	----------	----------	------------

Section 62540 meets 6/4/2007-6/28/2007. Refund date: 6/5/2007.
 Last drop date without a W: 6/11/2007. Last drop date with a W: 6/21/2007.
 53321 MTWTh 10:30am-12:30pm 1.0 Stockton HOLT 113 Silvers, T
 Section 53321 meets 6/4/2007-6/28/2007. Refund date: 6/5/2007.
 Last drop date without a W: 6/11/2007. Last drop date with a W: 6/21/2007.

MUSIC 032 Studio Arts Ensemble*Prerequisites: Qualified performer.**Grading Option 3: A-F or CR/NC***Schedule: 6 Weeks (Session 6B), June 25 - August 3**

83109	MTWTh	6pm-8:45pm	1.0	Stockton	HOLT 113	Wamhoff, M
AND	TBA:	1.0 hrs./wk		TBA	TBA TBA	

MUSIC 036A Class Piano*Grading Option 0: A-F or Inc.***Schedule: 4 Weeks (Session 4A), June 4 - June 29**

32079	MTWTh	4pm-6pm	1.0	Stockton	HOLT 109	Scott, C
AND	TBA:	5.0 hrs./wk		Stockton	HOLT 109	

78491	MTWTh	6pm-8pm	1.0	Stockton	HOLT 109	Scott, C
AND	TBA:	5.0 hrs./wk		Stockton	HOLT 109	

Schedule: 6 Weeks (Session 6B), June 25 - August 3

77243	MTWTh	10:30am-12pm	1.0	Stockton	HOLT 109	Ambalal, M
AND	TBA:	3.0 hrs./wk		Stockton	HOLT 109	

MUSIC 036B Class Piano*Prerequisites: MUSIC 36A.**Grading Option 0: A-F or Inc.***Schedule: 4 Weeks (Session 4A), June 4 - June 29**

88342	MTWTh	4pm-6pm	1.0	Stockton	HOLT 109	Scott, C
AND	TBA:	5.0 hrs./wk		Stockton	HOLT 109	

40106	MTWTh	6pm-8pm	1.0	Stockton	HOLT 109	Scott, C
AND	TBA:	5.0 hrs./wk		Stockton	HOLT 109	

Schedule: 6 Weeks (Session 6B), June 25 - August 3

99393	MTWTh	10:30am-12pm	1.0	Stockton	HOLT 109	Ambalal, M
AND	TBA:	3.0 hrs./wk		Stockton	HOLT 109	

Code	Days	Hours	Units	Location	Room	Instructor
------	------	-------	-------	----------	------	------------

MUSIC 036C Class Piano*Prerequisites: MUSIC 36B.**Grading Option 0: A-F or Inc.***Schedule: 4 Weeks (Session 4A), June 4 - June 29**

46127	MTWTh	4pm-6pm	1.0	Stockton	HOLT 109	Scott, C
AND	TBA:	5.0 hrs./wk		Stockton	HOLT 109	

37739	MTWTh	6pm-8pm	1.0	Stockton	HOLT 109	Scott, C
AND	TBA:	5.0 hrs./wk		Stockton	HOLT 109	

Schedule: 6 Weeks (Session 6B), June 25 - August 3

58799	MTWTh	10:30am-12pm	1.0	Stockton	HOLT 109	Ambalal, M
AND	TBA:	3.0 hrs./wk		Stockton	HOLT 109	

MUSIC 036D Class Piano*Prerequisites: MUSIC 36C.**Grading Option 0: A-F or Inc.***Schedule: 4 Weeks (Session 4A), June 4 - June 29**

13306	MTWTh	6pm-8pm	1.0	Stockton	HOLT 109	Scott, C
AND	TBA:	5.0 hrs./wk		Stockton	HOLT 109	

Schedule: 6 Weeks (Session 6B), June 25 - August 3

86336	MTWTh	10:30am-12pm	1.0	Stockton	HOLT 109	Ambalal, M
AND	TBA:	3.0 hrs./wk		Stockton	HOLT 109	

Schedule: Other Sessions

25159	MTWTh	4pm-6pm	1.0	Stockton	HOLT 109	Scott, C
AND	TBA:	5.0 hrs./wk		Stockton	HOLT 109	

Section 25159 meets 6/4/2007-7/26/2007. Refund date: 6/7/2007.
 Last drop date without a W: 6/11/2007. Last drop date with a W: 6/21/2007.

MUSIC 101 Piano for Older Adult*Grading Option 4: No Grade***Schedule: 4 Weeks (Session 4A), June 4 - June 29**

96294	MTWTh	4pm-6pm	0.0	Stockton	HOLT 109	Scott, C
80976	MTWTh	6pm-8pm	0.0	Stockton	HOLT 109	Scott, C

The section above meets concurrently with Music 36A

Schedule: 6 Weeks (Session 6B), June 25 - August 3

16096	MTWTh	10:30am-12pm	0.0	Stockton	HOLT 109	Ambalal, M
-------	-------	--------------	-----	----------	----------	------------

The Section above meets concurrently with Music 36A

MUSIC 102 Creative Seniors: Music*Grading Option 4: No Grade***Schedule: 4 Weeks (Session 4C), July 9 - August 3**

87966	MTWTh	8am-10am	0.0	Stockton	HOLT 113	Silvers, T
-------	-------	----------	-----	----------	----------	------------

The above section meets concurrently with Music 30AB.

Schedule: 6 Weeks (Session 6B), June 25 - August 3

92591	MWF	6pm-9:15pm	0.0	Stockton	HOLT 113	Wamhoff, M
AND	TBA:	2.0 hrs./wk		TBA	TBA TBA	

This course meets concurrently with Music 32, Studio Arts Ensemble

Schedule: Other Sessions

12227	MTWTh	8am-10am	0.0	Stockton	HOLT 113	Silvers, T
-------	-------	----------	-----	----------	----------	------------

Section 12227 meets 6/4/2007-6/28/2007. Refund date: 6/5/2007.
 Last drop date without a W: 6/11/2007. Last drop date with a W: 6/21/2007.

The above section meets concurrently with Music 30AB.

12407	MTWTh	10:30am-12:30pm	0.0	Stockton	HOLT 113	Silvers, T
-------	-------	-----------------	-----	----------	----------	------------

Section 12407 meets 6/4/2007-6/28/2007. Refund date: 6/5/2007.
 Last drop date without a W: 6/11/2007. Last drop date with a W: 6/21/2007.

The above section meets concurrently with Music 30AB.

MUSIC 128 Concert Band for Seniors*Limitations on Enrollment: Qualified Performer.**Grading Option 4: No Grade***Schedule: Off-Campus Classes**

10223	Mon	6:30pm-9:30pm	0.0	Lodi-Galt	TOHS PA2	Gross, R
-------	-----	---------------	-----	-----------	----------	----------

Section 10223 meets 6/11/2007-8/3/2007. Refund date: 6/14/2007.
 Last drop date without a W: 6/18/2007. Last drop date with a W: 7/16/2007.
 Section 10223 will be held at TOKAY HIGH SCHOOL.

Code	Days	Hours	Units	Location	Room	Instructor
------	------	-------	-------	----------	------	------------

Natural Resources

N R 002 Conservation of Natural Resources

Prerequisites: Reading level II.

Grading Option 0: A-F or Inc.

Schedule: 4 Weeks (Session 4A), June 4 - June 29

97095 MTWTh 6pm-9pm 3.0 Stockton SHIM 402 Toscana, M

Nursing

NURS 005 Mental Health Nursing

Prerequisites: NURS 2 and NURS 3 or H S 3 with a grade of "C" or better.

Limitations on Enrollment: Admission into the Associate Degree Nursing Program.

Grading Option 0: A-F or Inc.

Schedule: 6 Weeks (Session 6A), June 11 - July 20

***** TBA: 6.0 hrs./wk 4.0 TBA TBA TBA Ippolito, K
 AND ThF 6:30am-2:30pm TBA TBA TBA Neville, M
 8 hours TBA, may require afternoon/eves. Lecture online except 6/11/07 & 7/16/07 on campus.

***** ThF 6:30am-2:30pm 4.0 TBA TBA TBA Ippolito, K
 8 hours clinical TBA. Lecture online, except 6/11/06 & 7/16/06 on campus. ATI & evals on 7/20/07.

NURS 050 Independent Study: Nursing Issues

Prerequisites: NURS-001 Fundamentals of Nursing each with a grade of "C" or better.

Limitations on Enrollment: Instructor Permission.

Grading Option 0: A-F or Inc.

Schedule: 8 Weeks (Session 8A), June 11 - August 3

***** TBA: 6.0 hrs./wk 1.0 Stockton LOCK 213 Neville, M

NURS 093V Work Experience: Nursing

Prerequisite Skills: 1. The student must meet the entry skills appropriate for their nursing program and successfully complete that class in order to receive credit for work experience.

Grading Option 0: A-F or Inc.

Schedule: Full Term, June 4 - August 3

***** TBA: 1.0 hrs./wk 1.0 TBA HOLT 140 Ciochina, A
 ***** TBA: 2.0 hrs./wk 2.0 TBA HOLT 140 Ciochina, A
 ***** TBA: 3.0 hrs./wk 3.0 TBA HOLT 140 Ciochina, A
 ***** TBA: 4.0 hrs./wk 4.0 TBA HOLT 140 Ciochina, A

Ornamental Horticulture

O H 096V Work Experience: Ornamental Horticulture

Limitations on Enrollment: The student must enroll in a course that is directly related to the ornamental horticulture work experience. The student must enroll in a minimum of 7 units during the semester including work experience units. For summer session, the student must enroll in one related course in addition to work experience. The combined total number of units a student may take in internship, work experience, and occupational practice may not exceed a maximum of 16 units. Participation requires submission and approval of work experience program objectives and an employer work experience agreement.

Advisories: GUID 30, 31, 32, 33.

Grading Option 1: CR/NC Only

Schedule: 8 Weeks (Session 8A), June 4 - August 3

***** TBA 1.0 Stockton HOLT 140 Ciochina, A
 ***** TBA 2.0 Stockton HOLT 140 Ciochina, A
 ***** TBA 3.0 Stockton HOLT 140 Ciochina, A
 ***** TBA 4.0 Stockton HOLT 140 Ciochina, A

Code	Days	Hours	Units	Location	Room	Instructor
------	------	-------	-------	----------	------	------------

Philosophy

PHILO 006 Introduction to Philosophy

Prerequisites: Reading level II.

Grading Option 0: A-F or Inc.

Schedule: 4 Weeks (Session 4B), June 11 - July 6

21679 Daily 7:45am-10:30am 3.0 Stockton FORM WEST Olson, L

Photography

PHOTO 001A Introduction to Photography

Prerequisite Skills: 1. Reading level II.

Grading Option 3: A-F or CR/NC

Schedule: 6 Weeks (Session 6A), June 11 - July 20

66980 MTWTh 8am-9:30am 3.0 Stockton SHIM 150 Munger, J
 AND MTWTh 9:30am-12:30pm Stockton SHIM 150 Munger, J

PHOTO 001B Intermediate Photography

Prerequisites: PHOTO 001A, Introduction to Photography, with a grade of "C" or better.

Grading Option 3: A-F or CR/NC

Schedule: 6 Weeks (Session 6A), June 11 - July 20

94157 MTWTh 8am-9:30am 3.0 Stockton SHIM 150 Munger, J
 AND MTWTh 9:30am-12:30pm Stockton SHIM 150 Munger, J

PHOTO 101 Photography for the Older Adult

Prerequisite Skills: 1. Basic darkroom skills.

Grading Option 4: No Grade

Schedule: 6 Weeks (Session 6A), June 11 - July 20

62799 MTWTh 8am-12:30pm 0.0 Stockton SHIM 150 Munger, J

Physical Education & Recreation

P E 001A Beginning Swimming

Grading Option 3: A-F or CR/NC

Schedule: 6 Weeks (Session 6A), June 11 - July 20

54008 MTWTh 8am-10am 1.5 Stockton POOL Huiras, L

P E 001B Intermediate Swimming

Prerequisites: PE 1A.

Grading Option 3: A-F or CR/NC

Schedule: 6 Weeks (Session 6A), June 11 - July 20

77171 MTWTh 8am-10am 1.5 Stockton POOL Herrington, T

P E 001D Beginning Swim for Health

Grading Option 3: A-F or CR/NC

Schedule: 6 Weeks (Session 6A), June 11 - July 20

61950 MTWTh 6am-6:50am 2.0 Stockton POOL Huiras, L
 AND MTWTh 6:50am-8am Stockton POOL Huiras, L
 74443 MTWTh 10am-10:40am 2.0 Stockton POOL Grim, J
 AND MTWTh 10:40am-12pm Stockton POOL Grim, J

Schedule: 6 Weeks (Session 6B), June 25 - August 3

81739 MTWTh 4:30pm-5:10pm 2.0 Stockton POOL Grim, J
 AND MTWTh 5:10pm-6:30pm Stockton POOL Grim, J
 42349 MTWTh 6:30pm-7:10pm 2.0 Stockton POOL Grim, J
 AND MTWTh 7:10pm-8:30pm Stockton POOL Grim, J

Code	Days	Hours	Units	Location	Room	Instructor
P E 001E Intermediate Swim for Health						
<i>Prerequisites: PE 1D.</i>						
<i>Grading Option 3: A-F or CR/NC</i>						
Schedule: 6 Weeks (Session 6A), June 11 - July 20						
69800	MTWTh	6am-8am	1.5	Stockton	POOL	Huiras, L
11260	MTWTh	10am-12pm	1.5	Stockton	POOL	Grim, J
Schedule: 6 Weeks (Session 6B), June 25 - August 3						
82476	MTWTh	4:30pm-6:30pm	1.5	Stockton	POOL	Grim, J
86215	MTWTh	6:30pm-8:30pm	1.5	Stockton	POOL	Grim, J

P E 001F Advanced Swim for Health

Prerequisites: PE 1E.

Grading Option 3: A-F or CR/NC

Schedule: 6 Weeks (Session 6A), June 11 - July 20

47923	MTWTh	6am-8am	1.5	Stockton	POOL	Huiras, L
36069	MTWTh	10am-12pm	1.5	Stockton	POOL	Grim, J

Schedule: 6 Weeks (Session 6B), June 25 - August 3

84763	MTWTh	4:30pm-6:30pm	1.5	Stockton	POOL	Grim, J
26132	MTWTh	6:30pm-8:30pm	1.5	Stockton	POOL	Grim, J

P E 006 Wrestling

Grading Option 3: A-F or CR/NC

Schedule: 8 Weeks (Session 8A), June 11 - August 3

25862	TTh	7pm-9pm	1.0	Stockton	BUDD 210	Sandler, M
-------	-----	---------	-----	----------	----------	------------

P E 009A Individual Conditioning I

Prerequisite Skills: Each student will submit a physical activity readiness questionnaire and will be cleared to participate in the class if the assessment indicates that the student does not have any physical limitations that would preclude them from doing vigorous physical activity.

Grading Option 3: A-F or CR/NC

Schedule: 6 Weeks (Session 6A), June 11 - July 20

75938	MTWTh	6am-6:50am	2.0	Stockton	BUDD 219	Barlow, G
AND	MTWTh	6:50am-8am		Stockton	BUDD 219	Barlow, G
88152	MTWTh	8am-8:40am	2.0	Stockton	BUDD 219	Paz, M
AND	MTWTh	8:40am-10am		Stockton	BUDD 219	Paz, M
31345	MTWTh	10am-10:40am	2.0	Stockton	BUDD 219	Katz, B
AND	MTWTh	10:40am-12pm		Stockton	BUDD 219	Katz, B
71467	MTWTh	4pm-4:50pm	2.0	Stockton	BUDD 219	McFadden, P
AND	MTWTh	4:50pm-6pm		Stockton	BUDD 219	McFadden, P
23414	MTWTh	6pm-6:50pm	2.0	Stockton	BUDD 219	Gaines, R
AND	MTWTh	6:50pm-8pm		Stockton	BUDD 219	Gaines, R

Schedule: 6 Weeks (Session 6B), June 25 - August 3

53141	MTWTh	12pm-12:40pm	2.0	Stockton	BUDD 219	Ressa, R
AND	MTWTh	12:40pm-2pm		Stockton	BUDD 219	Ressa, R
58979	Daily	2pm-2:50pm	2.0	Stockton	BUDD 219	Herrington, T
AND	Daily	2:50pm-4pm		Stockton	BUDD 219	Herrington, T

P E 009B Individual Conditioning II

Prerequisites: P E 009A, Beginning Individual Conditioning, with a grade of "C" or better.

Grading Option 3: A-F or CR/NC

Schedule: 6 Weeks (Session 6A), June 11 - July 20

60722	MTWTh	6am-8am	1.5	Stockton	BUDD 219	Barlow, G
11205	MTWTh	8am-10am	1.5	Stockton	BUDD 219	Paz, M
51236	MTWTh	10am-12pm	1.5	Stockton	BUDD 219	Katz, B
72209	MTWTh	4pm-6pm	1.5	Stockton	BUDD 219	McFadden, P
15311	MTWTh	6pm-8pm	1.5	Stockton	BUDD 219	Gaines, R

Schedule: 6 Weeks (Session 6B), June 25 - August 3

41481	MTWTh	12pm-2pm	1.5	Stockton	BUDD 219	Ressa, R
86892	Daily	2pm-4pm	1.5	Stockton	BUDD 219	Herrington, T

P E 009C Individual Conditioning III

Prerequisites: P E 009B, Intermediate Individual Conditioning, with a grade of "C" or better.

Grading Option 3: A-F or CR/NC

Schedule: 6 Weeks (Session 6A), June 11 - July 20

48239	MTWTh	6am-8am	1.5	Stockton	BUDD 219	Barlow, G
22886	MTWTh	8am-10am	1.5	Stockton	BUDD 219	Paz, M
75044	MTWTh	10am-12pm	1.5	Stockton	BUDD 219	Katz, B
19879	MTWTh	4pm-6pm	1.0	Stockton	BUDD 219	McFadden, P
93010	MTWTh	6pm-8pm	1.5	Stockton	BUDD 219	Gaines, R

Schedule: 6 Weeks (Session 6B), June 25 - August 3

66839	MTWTh	12pm-2pm	1.5	Stockton	BUDD 219	Ressa, R
77966	Daily	2pm-4pm	1.5	Stockton	BUDD 219	Herrington, T

P E 009D Beginning Jazz Aerobics

Grading Option 3: A-F or CR/NC

Schedule: 6 Weeks (Session 6B), June 25 - August 3

31193	MTWTh	5pm-5:50pm	1.5	Stockton	BUDD 210	DeBenedett, A
AND	MTWTh	5:50pm-7pm		Stockton	BUDD 210	DeBenedett, A

Schedule: 8 Weeks (Session 8A), June 11 - August 3

60280	MTWTh	6:30am-6:50am	1.5	Stockton	BUDD 210	Cornman, W
AND	MTWTh	6:50am-8am		Stockton	BUDD 210	Cornman, W

P E 009E Intermediate Jazz Aerobics

Prerequisites: PE 9D.

Grading Option 3: A-F or CR/NC

Schedule: 6 Weeks (Session 6B), June 25 - August 3

75878	MTWTh	5pm-7pm	1.5	Stockton	BUDD 210	DeBenedett, A
-------	-------	---------	-----	----------	----------	---------------

Schedule: 8 Weeks (Session 8A), June 11 - August 3

44510	MTWTh	6:30am-8am	1.5	Stockton	BUDD 210	Cornman, W
-------	-------	------------	-----	----------	----------	------------

P E 009F Advanced Jazz Aerobics

Prerequisites: PE 9E.

Grading Option 3: A-F or CR/NC

Schedule: 6 Weeks (Session 6B), June 25 - August 3

30198	MTWTh	5pm-7pm	1.5	Stockton	BUDD 210	DeBenedett, A
-------	-------	---------	-----	----------	----------	---------------

Schedule: 8 Weeks (Session 8A), June 11 - August 3

99224	MTWTh	6:30am-8am	1.0	Stockton	BUDD 210	Cornman, W
-------	-------	------------	-----	----------	----------	------------

P E 009H Beginning Sports Conditioning

Grading Option 3: A-F or CR/NC

Schedule: 6 Weeks (Session 6B), June 25 - August 3

53909	MTWTh	5:30pm-6pm	1.5	Stockton	FIELDS	King, D
AND	MTWTh	6pm-8pm		Stockton	FIELDS	King, D
66311	MTWTh	6:30pm-7:20pm	1.5	Stockton	FIELDS	Hyman, G
AND	MTWTh	7:20pm-8:30pm		Stockton	FIELDS	Hyman, G

P E 009I Intermediate Sports Conditioning

Prerequisites: PE 9H.

Grading Option 3: A-F or CR/NC

Schedule: 6 Weeks (Session 6B), June 25 - August 3

32576	MTWTh	5:30pm-8pm	1.5	Stockton	FIELDS	King, D
91664	MTWTh	6:30pm-8:30pm	1.5	Stockton	FIELDS	Hyman, G

P E 009J Advanced Sports Conditioning

Prerequisites: PE 9I.

Grading Option 3: A-F or CR/NC

Schedule: 6 Weeks (Session 6B), June 25 - August 3

66500	MTWTh	5:30pm-8pm	1.5	Stockton	FIELDS	King, D
97868	MTWTh	6:30pm-8:30pm	1.5	Stockton	FIELDS	Hyman, G

P E 010A Beginning Fitness Walking

Grading Option 3: A-F or CR/NC

Schedule: 6 Weeks (Session 6B), June 25 - August 3

88662	MTWTh	10am-12pm	1.5	Stockton	FIELDS	Ressa, R
-------	-------	-----------	-----	----------	--------	----------

Code	Days	Hours	Units	Location	Room	Instructor
P E 010B Intermediate Fitness Walking						
<i>Prerequisites: P E 010A, Beginning Fitness Walking, with a grade of "C" or better.</i>						
<i>Grading Option 3: A-F or CR/NC</i>						
Schedule: 6 Weeks (Session 6B), June 25 - August 3						
34044	MTWTh	10am-12pm	1.5	Stockton	FIELDS	Ressa, R
P E 010C Advanced Fitness Walking						
<i>Prerequisites: P E 010B, Intermediate Fitness Walking, with a grade of "C" or better.</i>						
<i>Grading Option 3: A-F or CR/NC</i>						
Schedule: 6 Weeks (Session 6B), June 25 - August 3						
10430	MTWTh	10am-12pm	1.5	Stockton	FIELDS	Ressa, R
P E 014A Weight Training I						
<i>Grading Option 3: A-F or CR/NC</i>						
Schedule: 6 Weeks (Session 6A), June 11 - July 20						
55582	MTWTh	6am-6:50am	2.0	Stockton	BUDD 308	Gaines, R
AND	MTWTh	6:50am-8am		Stockton	BUDD 308	Gaines, R
10262	MTWTh	8am-8:40am	2.0	Stockton	BUDD 308	Cornman, W
AND	MTWTh	8:40am-10am		Stockton	BUDD 308	Cornman, W
86579	MTWTh	10am-10:40am	2.0	Stockton	BUDD 308	Paz, M
AND	MTWTh	10:40am-12pm		Stockton	BUDD 308	Paz, M
50562	MTWTh	12pm-12:40pm	2.0	Stockton	BUDD 308	Katz, B
AND	MTWTh	12:40pm-2pm		Stockton	BUDD 308	Katz, B
Schedule: 6 Weeks (Session 6B), June 25 - August 3						
72175	TTh	2pm-2:40pm	2.0	Stockton	BUDD 308	Johnson, G
AND	TTh	2:40pm-4pm		Stockton	BUDD 308	Johnson, G
AND	MW	2pm-2:40pm		Stockton	BUDD 308	Bugalski, R
AND	MW	2:40pm-4pm		Stockton	BUDD 308	Bugalski, R
38709	MTWTh	4pm-4:40pm	2.0	Stockton	BUDD 308	Glennon, P
AND	MTWTh	4:40pm-6pm		Stockton	BUDD 308	Glennon, P
59773	MTWTh	6pm-6:40pm	2.0	Stockton	BUDD 308	Barlow, G
AND	MTWTh	6:40pm-8pm		Stockton	BUDD 308	Barlow, G
P E 014B Weight Training II						
<i>Prerequisites: P E 014A, Beginning Weight Training, with a grade of "C" or better.</i>						
<i>Grading Option 3: A-F or CR/NC</i>						
Schedule: 6 Weeks (Session 6A), June 11 - July 20						
73101	MTWTh	6am-8am	1.5	Stockton	BUDD 308	Gaines, R
55592	MTWTh	8am-10am	1.5	Stockton	BUDD 308	Cornman, W
18112	MTWTh	10am-12pm	1.5	Stockton	BUDD 308	Paz, M
47748	MTWTh	12pm-2pm	1.5	Stockton	BUDD 308	Katz, B
Schedule: 6 Weeks (Session 6B), June 25 - August 3						
74376	TTh	2pm-4pm	1.5	Stockton	BUDD 308	Johnson, G
AND	MW	2pm-4pm		Stockton	BUDD 308	Bugalski, R
60058	MTWTh	4pm-6pm	1.5	Stockton	BUDD 308	Glennon, P
34345	MTWTh	6pm-8pm	1.5	Stockton	BUDD 308	Barlow, G
P E 014C Weight Training III						
<i>Prerequisites: P E 014B, Intermediate Weight Training, with a grade of "C" or better.</i>						
<i>Grading Option 3: A-F or CR/NC</i>						
Schedule: 6 Weeks (Session 6A), June 11 - July 20						
75118	MTWTh	6am-8am	1.5	Stockton	BUDD 308	Gaines, R
71470	MTWTh	8am-10am	1.5	Stockton	BUDD 308	Cornman, W
79126	MTWTh	10am-12pm	1.5	Stockton	BUDD 308	Paz, M
91437	MTWTh	12pm-2pm	1.5	Stockton	BUDD 308	Katz, B
Schedule: 6 Weeks (Session 6B), June 25 - August 3						
33172	TTh	2pm-4pm	1.5	Stockton	BUDD 308	Johnson, G
AND	MW	2pm-4pm		Stockton	BUDD 308	Bugalski, R
18946	MTWTh	4pm-6pm	1.5	Stockton	BUDD 308	Glennon, P
26059	MTWTh	6pm-8pm	1.5	Stockton	BUDD 308	Barlow, G
P E 022A Beginning Tennis						
<i>Grading Option 3: A-F or CR/NC</i>						
Schedule: 6 Weeks (Session 6B), June 25 - August 3						
35367	MTWTh	8am-10am	1.5	Stockton	TENNIS COUR	Ressa, R

Code	Days	Hours	Units	Location	Room	Instructor
P E 024A Beginning Power Volleyball						
<i>Grading Option 3: A-F or CR/NC</i>						
Schedule: 6 Weeks (Session 6A), June 11 - July 20						
89623	MTWTh	12pm-2pm	1.5	Stockton	MARC GYM	Fisher, J
P E 024B Intermediate Power Volleyball						
<i>Prerequisites: P E 024A, Beginning Power Volleyball, with a grade of "C" or better and.</i>						
<i>Grading Option 3: A-F or CR/NC</i>						
Schedule: 6 Weeks (Session 6A), June 11 - July 20						
33274	MTWTh	12pm-2pm	1.5	Stockton	MARC GYM	Fisher, J
P E 024C Advanced Power Volleyball						
<i>Prerequisites: P E 024B, Intermediate Power Volleyball, with a grade of "C" or better.</i>						
<i>Grading Option 3: A-F or CR/NC</i>						
Schedule: 6 Weeks (Session 6A), June 11 - July 20						
44218	MTWTh	12pm-2pm	1.5	Stockton	MARC GYM	Fisher, J
P E 025A Beginning Basketball						
<i>Grading Option 3: A-F or CR/NC</i>						
Schedule: 6 Weeks (Session 6A), June 11 - July 20						
63372	MTWTh	8am-10am	1.5	Stockton	BLANCHARD G	Barlow, G
17778	MTWTh	2pm-4pm	1.5	Stockton	BLANCHARD G	Katz, B
Schedule: 6 Weeks (Session 6B), June 25 - August 3						
33645	TTh	12pm-2pm	1.5	Stockton	BLANCHARD G	Johnson, G
AND	MW	12pm-2pm		Stockton	BLANCHARD G	Bugalski, R
P E 025B Intermediate Basketball						
<i>Prerequisites: P E 25A.</i>						
<i>Grading Option 3: A-F or CR/NC</i>						
Schedule: 6 Weeks (Session 6A), June 11 - July 20						
51433	MTWTh	8am-10am	1.5	Stockton	BLANCHARD G	Barlow, G
16234	MTWTh	2pm-4pm	1.5	Stockton	BLANCHARD G	Katz, B
Schedule: 6 Weeks (Session 6B), June 25 - August 3						
90914	TTh	12pm-2pm	1.5	Stockton	BLANCHARD G	Johnson, G
AND	MW	12pm-2pm		Stockton	BLANCHARD G	Bugalski, R
P E 025C Advanced Basketball						
<i>Prerequisites: P E 25B.</i>						
<i>Grading Option 3: A-F or CR/NC</i>						
Schedule: 6 Weeks (Session 6A), June 11 - July 20						
86362	MTWTh	8am-10am	1.5	Stockton	BLANCHARD G	Barlow, G
25176	MTWTh	2pm-4pm	1.5	Stockton	BLANCHARD G	Katz, B
Schedule: 6 Weeks (Session 6B), June 25 - August 3						
34113	TTh	12pm-2pm	1.5	Stockton	BLANCHARD G	Johnson, G
AND	MW	12pm-2pm		Stockton	BLANCHARD G	Bugalski, R
P E 026A Beginning Soccer						
<i>Grading Option 3: A-F or CR/NC</i>						
Schedule: 6 Weeks (Session 6B), June 25 - August 3						
94298	MTWTh	8am-10am	1.5	Stockton	FIELDS	Ratto, L
78980	TTh	5pm-9pm	1.5	Stockton	FIELDS	Hoang, T
P E 026B Intermediate Soccer						
<i>Prerequisites: P E 26A.</i>						
<i>Grading Option 3: A-F or CR/NC</i>						
Schedule: 6 Weeks (Session 6B), June 25 - August 3						
76430	MTWTh	8am-10am	1.5	Stockton	FIELDS	Ratto, L
99227	TTh	5pm-9pm	1.5	Stockton	FIELDS	Hoang, T

Code	Days	Hours	Units	Location	Room	Instructor	Code	Days	Hours	Units	Location	Room	Instructor	
P E 026C	Advanced Soccer							P E 034B	Intermediate Badminton					
<i>Prerequisites: P E 26B.</i>							<i>Prerequisites: P E 34A.</i>							
<i>Grading Option 3: A-F or CR/NC</i>							<i>Grading Option 3: A-F or CR/NC</i>							
Schedule: 6 Weeks (Session 6B), June 25 - August 3							Schedule: 6 Weeks (Session 6B), June 25 - August 3							
31024	MTWTh	8am-10am	1.5	Stockton	FIELDS	Ratto, L	61972	MTWTh	10am-12pm	1.5	Stockton	BLANCHARD G	Rose, B	
88380	TTh	5pm-9pm	1.5	Stockton	FIELDS	Hoang, T								
P E 027B	Beginning Baseball							P E 034C	Advanced Badminton					
<i>Grading Option 3: A-F or CR/NC</i>							<i>Prerequisites: P E 34B.</i>							
Schedule: 6 Weeks (Session 6B), June 25 - August 3							<i>Grading Option 3: A-F or CR/NC</i>							
63307	MTWTh	5:30pm-7:30pm	2.0	Stockton	FIELDS	Scott, G	Schedule: 6 Weeks (Session 6B), June 25 - August 3							
							50484	MTWTh	10am-12pm	1.5	Stockton	BLANCHARD G	Rose, B	
P E 027C	Advanced Baseball							P E 039E	Adapted Swimming					
<i>Grading Option 3: A-F or CR/NC</i>							<i>Prerequisites: Physician authorization.</i>							
Schedule: 6 Weeks (Session 6B), June 25 - August 3							<i>Grading Option 3: A-F or CR/NC</i>							
65679	MTWTh	5:30pm-7:30pm	2.0	Stockton	FIELDS	Scott, G	Schedule: 6 Weeks (Session 6A), June 11 - July 20							
							72097	MTWTh	10am-12pm	1.5	Stockton	POOL	Huiras, L	
P E 029A	Beginning Touch Football							P E 039F	Adapted Conditioning					
<i>Grading Option 3: A-F or CR/NC</i>							<i>Prerequisites: Physician authorization.</i>							
Schedule: 4 Weeks (Session 4A), June 4 - June 29							<i>Grading Option 3: A-F or CR/NC</i>							
96778	Daily	1:30pm-4pm	1.5	Stockton	FIELDS	Barlow, G	Schedule: 6 Weeks (Session 6B), June 25 - August 3							
							12557	MTWTh	1pm-3pm	1.5	Stockton	BUDD 210	Yanko, J	
P E 029B	Intermediate Touch Football							AND	MTWTh	1pm-3pm		Stockton	BUDD 219	Hoang, T
<i>Prerequisites: P E 29A.</i>							P E 042Q							
<i>Grading Option 3: A-F or CR/NC</i>							Beginning Coaching of Offensive Football							
Schedule: 4 Weeks (Session 4A), June 4 - June 29							<i>Grading Option 0: A-F or Inc.</i>							
22560	Daily	1:30pm-4pm	1.5	Stockton	FIELDS	Barlow, G	Schedule: 4 Weeks (Session 4C), July 9 - August 3							
							28704	MTWTh	4pm-6pm	2.0	Stockton	FIELDS	Barlow, G	
P E 029C	Advanced Touch Football							P E 042R	Intermediate Coaching of Offensive Football					
<i>Prerequisites: P E 29B.</i>							<i>Prerequisites: P E 42Q.</i>							
<i>Grading Option 3: A-F or CR/NC</i>							<i>Grading Option 0: A-F or Inc.</i>							
Schedule: 4 Weeks (Session 4A), June 4 - June 29							Schedule: 4 Weeks (Session 4C), July 9 - August 3							
22657	Daily	1:30pm-4pm	1.5	Stockton	FIELDS	Barlow, G	15575	MTWTh	4pm-6pm	2.0	Stockton	FIELDS	Barlow, G	
P E 032A	Beginning Golf							P E 042T	Beginning Coaching of Defensive Football					
<i>Grading Option 3: A-F or CR/NC</i>							<i>Grading Option 0: A-F or Inc.</i>							
Schedule: Off-Campus Classes							Schedule: 4 Weeks (Session 4C), July 9 - August 3							
68708	MTWTh	6am-8am	1.5	Off-Campus	SWENSON GOL	Ratto, L	49225	MTWTh	4pm-6pm	2.0	Stockton	FIELDS	Herrington, T	
Section 68708 meets 6/25/2007-8/3/2007. Refund date: 6/27/2007.							P E 042U							
Last drop date without a W: 7/5/2007. Last drop date with a W: 7/24/2007.							Intermediate Coaching of Defensive Football							
Section 68708 will be held at SWENSON GOLF COURSE.							<i>Prerequisites: P E 42T.</i>							
Student lab fees \$30.							<i>Grading Option 0: A-F or Inc.</i>							
P E 032B	Intermediate Golf							Schedule: 4 Weeks (Session 4C), July 9 - August 3						
<i>Grading Option 3: A-F or CR/NC</i>							23877							
Schedule: Off-Campus Classes							MTWTh							
29958	MTWTh	6am-8am	1.5	Off-Campus	SWENSON GOL	Ratto, L	4pm-6pm	2.0	Stockton	FIELDS	Herrington, T			
Section 29958 meets 6/25/2007-8/3/2007. Refund date: 6/27/2007.							P E 045							
Last drop date without a W: 7/5/2007. Last drop date with a W: 7/24/2007.							Special Projects: Physical Education							
Section 29958 will be held at SWENSON GOLF COURSE.							<i>Prerequisites: Completion of survey course with grade of "B" or better and presentation of a project acceptable to the instructor and division chairperson.</i>							
Student lab fees \$30.							<i>Grading Option 0: A-F or Inc.</i>							
P E 032C	Advanced Golf							Schedule: 6 Weeks (Session 6B), June 25 - August 3						
<i>Grading Option 3: A-F or CR/NC</i>							*****							
Schedule: Off-Campus Classes							TBA:							
19019	MTWTh	6am-8am	1.5	Off-Campus	SWENSON GOL	Ratto, L	3.0 hrs./wk	1.0	Stockton	BUDD 119	Scott, G			
Section 19019 meets 6/25/2007-8/3/2007. Refund date: 6/27/2007.							6.0 hrs./wk							
Last drop date without a W: 7/5/2007. Last drop date with a W: 7/24/2007.							2.0							
Section 19019 will be held at SWENSON GOLF COURSE.							Stockton							
Student lab fees \$30.							BUDD 119							
							Scott, G							
P E 034A	Beginning Badminton							P E 101	Adapted Physical Education					
<i>Grading Option 3: A-F or CR/NC</i>							<i>Grading Option 4: No Grade</i>							
Schedule: 6 Weeks (Session 6B), June 25 - August 3							Schedule: 6 Weeks (Session 6A), June 11 - July 20							
28414	MTWTh	10am-12pm	1.5	Stockton	BLANCHARD G	Rose, B	41396	MTWTh	10am-12pm	0.0	Stockton	POOL	Huiras, L	
							Adapted Swimming							
							Schedule: 6 Weeks (Session 6B), June 25 - August 3							
							51974	MTWTh	1pm-3pm	0.0	Stockton	BUDD 219	Hoang, T	
							AND	MTWTh	1pm-3pm		Stockton	BUDD 210	Yanko, J	
							Adapted Conditioning							

Code	Days	Hours	Units	Location	Room	Instructor
P E 112 Active Seniors						
<i>Grading Option 4: No Grade</i>						
Schedule: 4 Weeks (Session 4A), June 4 - June 29						
30123	Daily	1:30pm-4pm	0.0	Stockton	FIELDS	Barlow, G
Touch Football						
Schedule: 6 Weeks (Session 6A), June 11 - July 20						
49633	MTWTh	6am-8am	0.0	Stockton	BUDD 308	Gaines, R
Weight Training						
64149	MTWTh	6am-8am	0.0	Stockton	POOL	Huiras, L
Swim for Health						
17285	Daily	6am-8am	0.0	Stockton	BUDD 219	Barlow, G
Individual Conditioning						
80549	MTWTh	8am-10am	0.0	Stockton	BUDD 219	Paz, M
Individual Conditioning						
44720	MTWTh	8am-10am	0.0	Stockton	POOL	Herrington, T
Intermediate Swimming						
35407	MTWTh	8am-10am	0.0	Stockton	BUDD 308	Cornman, W
Weight Training						
10242	MTWTh	8am-10am	0.0	Stockton	POOL	Huiras, L
Swim for Health						
72623	MTWTh	10am-12pm	0.0	Stockton	POOL	Grim, J
Swim for Health						
17812	MTWTh	10am-12pm	0.0	Stockton	BUDD 219	Katz, B
Individual Conditioning						
86026	MTWTh	10:05am-12pm	0.0	Stockton	BUDD 308	Paz, M
Weight Training						
61136	MTWTh	12pm-2pm	0.0	Stockton	BUDD 308	Katz, B
Weight Training						
71251	MTWTh	12pm-2pm	0.0	Stockton	MARC GYM	Fisher, J
Volleyball						
74269	MTWTh	2pm-4pm	0.0	Stockton	BLANCHARD G	Katz, B
Basketball						
43348	MTWTh	4pm-6pm	0.0	Stockton	BUDD 219	McFadden, P
Individual Conditioning						
Schedule: 6 Weeks (Session 6B), June 25 - August 3						
20196	MTWTh	8am-10am	0.0	Stockton	FIELDS	Ratto, L
Soccer						
92789	MTWTh	8am-10am	0.0	Stockton	TENNIS COUR	Ressa, R
Tennis						
69803	MTWTh	10am-12pm	0.0	Stockton	FIELDS	Ressa, R
Fitness Walking						
30495	TTh	12pm-2pm	0.0	Stockton	BLANCHARD G	Johnson, G
AND	MW	12pm-2pm		Stockton	BLANCHARD G	Bugalski, R
Basketball						
58590	MTWTh	12pm-2pm	0.0	Stockton	BUDD 219	Ressa, R
Individual Conditioning						
32948	Daily	2pm-4pm	0.0	Stockton	BUDD 219	Herrington, T
Individual Conditioning						
68050	TTh	2pm-4pm	0.0	Stockton	BUDD 308	Johnson, G
AND	MW	2pm-4pm		Stockton	BUDD 308	Bugalski, R
Basketball						
82109	MTWTh	4pm-6pm	0.0	Stockton	BUDD 308	Glennon, P
Weight Training						
15725	MTWTh	4:30pm-6:30pm	0.0	Stockton	POOL	Grim, J
Swim for Health						
80371	MTWTh	5pm-7pm	0.0	Stockton	BUDD 210	DeBenedett, A
Jazz Aerobics						
33695	TTh	5pm-8:15pm	0.0	Stockton	FIELDS	Hoang, T
Soccer						
77536	MTWTh	5:30pm-8pm	0.0	Stockton	FIELDS	King, D
Sports Conditioning						
96152	MTWTh	6pm-8pm	0.0	Stockton	BUDD 308	Barlow, G
Weight Training						
22101	MTWTh	6:30pm-8:30pm	0.0	Stockton	FIELDS	Hyman, G
Sports Conditioning						
54023	MTWTh	6:30pm-8:30pm	0.0	Stockton	POOL	Grim, J
Swim for Health						
Schedule: 8 Weeks (Session 8A), June 11 - August 3						
49003	MTWTh	6:30am-8am	0.0	Stockton	BUDD 210	Cornman, W
Jazz Aerobics						
39055	MTWTh	10am-11:40am	0.0	Stockton	BUDD 210	Cornman, W
Conditioning Class						

Code	Days	Hours	Units	Location	Room	Instructor
P E 112 (Continued)						
33868	MTWTh	6pm-8pm	0.0	Stockton	BUDD 219	Gaines, R
Individual Conditioning						
41082	TTh	7pm-9pm	0.0	Stockton	BUDD 210	Sandler, M
Wrestling						
Schedule: Other Sessions						
72978	MTWTh	8am-10am	0.0	Stockton	BLANCHARD G	Barlow, G
Section 72978 meets 6/11/2007-7/20/2007. Refund date: 6/13/2007.						
Last drop date without a W: 6/20/2007. Last drop date with a W: 7/10/2007.						
Basketball						
22843	MTWTh	10am-12pm	0.0	Stockton	BLANCHARD G	Rose, B
Section 22843 meets 6/25/2007-8/3/2007. Refund date: 6/27/2007.						
Last drop date without a W: 7/5/2007. Last drop date with a W: 7/24/2007.						
Badminton						
55583	MTWTh	5:30pm-7:30pm	0.0	Stockton	FIELDS	Scott, G
Section 55583 meets 6/25/2007-8/3/2007. Refund date: 6/27/2007.						
Last drop date without a W: 7/5/2007. Last drop date with a W: 7/24/2007.						
Baseball						
Schedule: Off-Campus Classes						
53296	MTWTh	6am-8am	0.0	Off-Campus	SWENSON GOL	Ratto, L
Section 53296 meets 6/25/2007-8/3/2007. Refund date: 6/27/2007.						
Last drop date without a W: 7/5/2007. Last drop date with a W: 7/24/2007.						
Section 53296 will be held at SWENSON GOLF COURSE.						
Student lab fees \$30. Golf						

Physics

PHYS 010 Introduction to Physics

Prerequisites: MATH 80 or MATH 83A and B each with a grade of "C" or better.

Grading Option 0: A-F or Inc.

Schedule: 6 Weeks (Session 6A), June 11 - July 20

18068	Daily	10am-11:50am	4.0	Stockton	CUNN 242	Jones, Y
AND	Daily	8:10am-10am		Stockton	CUNN 411	Jones, Y
28737	Daily	10am-11:50am	4.0	Stockton	CUNN 242	Jones, Y
AND	Daily	12pm-1:50pm		Stockton	CUNN 411	Jones, Y

Plant Science

PLANT 014 Soil Science

Grading Option 0: A-F or Inc.

Schedule: 8 Weeks (Session 8A), June 11 - August 3

74675	TWTh	9am-11:15am	4.0	Stockton	SHIM 127	Dodson, D
AND	TWTh	11:15am-1:30pm		Stockton	SHIM 127	Dodson, D

PLANT 096V Work Experience: Plant Science

Limitations on Enrollment: The student must enroll in a course that is directly related to the plant science work experience. The student must enroll in a minimum of 7 units during the semester including work experience units. For summer session, the student must enroll in one related course in addition to work experience. The combined total number of units a student may take in internship, work experience, and occupational practice may not exceed a maximum of 16 units. Participation requires submission and approval of work experience program objectives and an employer work experience agreement.

Advisories: GUID 30, 31, 32, 33.

Grading Option 1: CR/NC Only

Schedule: 8 Weeks (Session 8A), June 4 - August 3

*****	TBA		1.0	Stockton	HOLT 140	Ciochina, A
*****	TBA		2.0	Stockton	HOLT 140	Ciochina, A
*****	TBA		3.0	Stockton	HOLT 140	Ciochina, A
*****	TBA		4.0	Stockton	HOLT 140	Ciochina, A

Code	Days	Hours	Units	Location	Room	Instructor
------	------	-------	-------	----------	------	------------

Political Science

POLSC 001 American Government and Institutions

Prerequisites: Reading level II.

Grading Option 0: A-F or Inc.

Schedule: 6 Weeks (Session 6A), June 11 - July 20

47220 MTWTh 8am-10:15am 3.0 Stockton HOLT 415 Velickovic, J

57432 MTWTh 11am-1:10pm 3.0 Stockton HOLT 415 Velickovic, J

Schedule: On-Line Classes

13500 TBA: 12.0 hrs./wk 3.0 TBA INTERNET Baxter, K

Section 13500 meets 6/3/2007-6/30/2007. Refund date: 6/5/2007.

Last drop date without a W: 6/11/2007. Last drop date with a W: 6/23/2007.

14668 TBA: 8.0 hrs./wk 3.0 TBA INTERNET Wadle, M

Section 14668 meets 6/11/2007-7/20/2007. Refund date: 6/13/2007.

Last drop date without a W: 6/21/2007. Last drop date with a W: 7/11/2007.

60522 TBA: 12.0 hrs./wk 3.0 TBA INTERNET Baxter, K

Section 60522 meets 6/11/2007-7/6/2007. Refund date: 6/12/2007.

Last drop date without a W: 6/18/2007. Last drop date with a W: 6/29/2007.

97920 TBA: 8.0 hrs./wk 3.0 TBA INTERNET Wadle, M

Section 97920 meets 6/25/2007-8/3/2007. Refund date: 6/27/2007.

Last drop date without a W: 7/6/2007. Last drop date with a W: 7/25/2007.

Psychiatric Technology

PT 082 Psychiatric Technician Nursing

Prerequisites: PT 81 with a grade of "C" or better.

Limitations on Enrollment: Admission to the Psychiatric Technician Program.

Grading Option 0: A-F or Inc.

Schedule: Other Sessions

18204 ThF 8am-12pm 8.0 Stockton LOCK 118 Barnett, T

AND MTW 6:30am-2:30pm TBA TBA TBA Smith, W

Section 18204 meets 6/11/2007-8/4/2007. Refund date: 6/14/2007.

Last drop date without a W: 6/26/2007. Last drop date with a W: 7/20/2007.

Clinical evaluations on 8/5/06.

Psychology

PSYCH 001 Introduction to Psychology

Prerequisites: Reading level II.

Grading Option 0: A-F or Inc.

Schedule: 6 Weeks (Session 6A), June 11 - July 20

95746 MTWTh 8am-10:15am 3.0 Stockton HOLT 305 Stott, D

Schedule: 6 Weeks (Session 6B), June 25 - August 3

99028 MTWTh 8am-10:15am 3.0 Stockton HOLT 245 Feicht, G

Schedule: 8 Weeks (Session 8A), June 11 - August 3

33742 TTh 6pm-9pm 3.0 Stockton HOLT 305 Stott, D

85900 TTh 6pm-9pm 3.0 Stockton CUNN 429 Thompson, E

39848 MW 6pm-9:15pm 3.0 Stockton HOLT 415 Solomowitz, N

Schedule: Other Sessions

26171 Daily 10:30am-1:15pm 3.0 Stockton FORM WEST Maloney, E

Section 26171 meets 6/3/2007-6/30/2007. Refund date: 6/5/2007.

Last drop date without a W: 6/11/2007. Last drop date with a W: 6/22/2007.

Schedule: On-Line Classes

20796 TBA: 12.0 hrs./wk 3.0 TBA INTERNET Payne, R

Section 20796 meets 6/3/2007-6/30/2007. Refund date: 6/5/2007.

Last drop date without a W: 6/11/2007. Last drop date with a W: 6/23/2007.

15141 TBA: 12.0 hrs./wk 3.0 TBA INTERNET Payne, R

Section 15141 meets 6/3/2007-6/30/2007. Refund date: 6/5/2007.

Last drop date without a W: 6/11/2007. Last drop date with a W: 6/23/2007.

34382 TBA: 12.0 hrs./wk 3.0 TBA INTERNET Payne, R

Section 34382 meets 6/3/2007-6/30/2007. Refund date: 6/5/2007.

Last drop date without a W: 6/11/2007. Last drop date with a W: 6/23/2007.

Code	Days	Hours	Units	Location	Room	Instructor
------	------	-------	-------	----------	------	------------

PSYCH 001 (Continued)

Schedule: Off-Campus Classes

73406 TTh 9am-1pm 3.0 Tracy TCTR 120 Solomowitz, N

Section 73406 meets 6/25/2007-8/3/2007. Refund date: 6/27/2007.

Last drop date without a W: 7/5/2007. Last drop date with a W: 7/24/2007.

Section 73406 will be held at Tracy Center.

Radiologic Technology

RAD 010 Introduction to Radiography

Prerequisites: HS 036, Medical Terminology and Speech, with a grade of "C" or better and BIOL 033, Anatomy and Physiology, with a grade of "C" or better or BIOL 031, Human Anatomy, with a grade of "C" or better and BIOL 032, Human Physiology, with a grade of "C" or better.

Limitations on Enrollment: Admission to the Radiological Technology Program due to contractual agreement with hospital. Finger printing & Criminal Record Clearance and.

Grading Option 0: A-F or Inc.

Schedule: Off-Campus Classes

***** MWF 8am-11:15am 3.5 Off-Campus SJGH TBA Walker, M

This class meets 7/2/2007-8/3/2007. Refund date: 7/3/2007.

Last drop date without a W: 7/11/2007. Last drop date with a W: 7/27/2007.

This class will be held at SAN JOAQUIN GENERAL.

RAD 010A Beginning Clinical Laboratory

Corequisites: RAD 010, Introduction to Radiography.

Grading Option 0: A-F or Inc.

Schedule: Off-Campus Classes

***** TTh 8am-4:30pm 3.0 Off-Campus SJGH TBA CAMARA, J

AND MWF 1pm-4:30pm Off-Campus SJGH TBA CAMARA, J

This class meets 7/10/2007-8/3/2007. Refund date: 7/11/2007.

Last drop date without a W: 7/19/2007. Last drop date with a W: 7/30/2007.

This class will be held at SAN JOAQUIN GENERAL.

RAD 030 Intermediate Positioning and Technical Laboratory

Prerequisites: RAD 023, Positioning and Technical Laboratory, with a grade of "C" or better.

Limitations on Enrollment: Admission to the Radiological Technology Program due to contractual agreement with hospital.

Grading Option 0: A-F or Inc.

Schedule: Off-Campus Classes

***** Thur 12:30pm-4:30pm 0.5 Off-Campus SJGH TBA Walker, M

This class meets 6/21/2007-8/2/2007. Refund date: 6/25/2007.

Last drop date without a W: 6/28/2007. Last drop date with a W: 7/19/2007.

This class will be held at SAN JOAQUIN GENERAL.

RAD 030A Senior Clinical Laboratory

Prerequisites: RAD 020A, Advanced Clinical Laboratory, with a grade of "C" or better.

Limitations on Enrollment: Admission to the Radiological Technology Program due to contractual agreement with hospital. and.

Grading Option 0: A-F or Inc.

Schedule: Off-Campus Classes

43568 MTWF 8am-4:30pm 5.0 Off-Campus SJGH TBA KERR JR, T

AND Thur 8am-11:30am Off-Campus SJGH TBA KERR JR, T

Section 43568 meets 6/22/2007-8/3/2007. Refund date: 6/26/2007.

Last drop date without a W: 7/5/2007. Last drop date with a W: 7/25/2007.

Section 43568 will be held at SAN JOAQUIN GENERAL.

Code	Days	Hours	Units	Location	Room	Instructor
------	------	-------	-------	----------	------	------------

Reading

READING 069V Internship: Reading

Limitations on Enrollment: The student must enroll in a course that is directly related to the reading internship. The student must enroll in a minimum of 7 units during the fall or spring semesters including internship units. For summer session, the student must enroll in one related course in addition to internship. The combined total number of units a student may take in internship, work experience, and occupational practice may not exceed a maximum of 16 units. Participation requires submission and approval of internship program objectives and an employer internship agreement.

Advisories: GUID 30, 31, 32, 33.

Grading Option 1: CR/NC Only

Schedule: 8 Weeks (Session 8A), June 4 - August 3

*****	TBA		1.0	TBA	TBA TBA	Ciochina, A
*****	TBA		2.0	TBA	TBA TBA	Ciochina, A
*****	TBA		3.0	TBA	TBA TBA	Ciochina, A
*****	TBA		4.0	TBA	TBA TBA	Ciochina, A

READING 091A Reading in Literature

Grading Option 3: A-F or CR/NC

Schedule: 6 Weeks (Session 6A), June 11 - July 20

58129	Daily	8am-10:30am	4.0	Stockton	SHIM 319	Oren, W
-------	-------	-------------	-----	----------	----------	---------

Schedule: Off-Campus Classes

36982	Daily	7:30am-11am	4.0	Tracy	TCTR 126	Kuehn, P
-------	-------	-------------	-----	-------	----------	----------

Section 36982 meets 6/4/2007-6/29/2007. Refund date: 6/5/2007.

Last drop date without a W: 6/11/2007. Last drop date with a W: 6/22/2007.

Section 36982 will be held at Tracy Center.

READING 091E Reading in History

Grading Option 3: A-F or CR/NC

Schedule: 6 Weeks (Session 6A), June 11 - July 20

37070	MTWTh	11am-2pm	4.0	Stockton	HOLT 125	Amezquita, M
-------	-------	----------	-----	----------	----------	--------------

Religion

RELGN 014A Great Religions of the Eastern World

Prerequisites: Reading level II.

Grading Option 0: A-F or Inc.

Schedule: 6 Weeks (Session 6B), June 25 - August 3

30217	MTWTh	10:30am-12:45pm	3.0	Stockton	HOLT 305	Eikenberry, J
-------	-------	-----------------	-----	----------	----------	---------------

RELGN 014B Great Religions of the Western World

Grading Option 0: A-F or Inc.

Schedule: 4 Weeks (Session 4B), June 11 - July 6

95417	Daily	10:30am-1:15pm	3.0	Stockton	CUNN 324	Olson, L
-------	-------	----------------	-----	----------	----------	----------

Schedule: 6 Weeks (Session 6A), June 11 - July 20

64506	MTWTh	8am-10:15am	3.0	Stockton	CUNN 324	McCandless, C
-------	-------	-------------	-----	----------	----------	---------------

Sign Language

SL 001 Elementary American Sign Language

Prerequisites: Reading level II.

Advisories: SL 071, Elementary American Sign Language Laboratory.

Grading Option 3: A-F or CR/NC

Schedule: 4 Weeks (Session 4A), June 4 - June 29

37971	Daily	10:30am-1pm	3.0	Stockton	SHIM 206	Nunes, C
-------	-------	-------------	-----	----------	----------	----------

Schedule: 6 Weeks (Session 6A), June 11 - July 20

99039	MW	5pm-9:30pm	3.0	Stockton	CUNN 102	Benson, G
-------	----	------------	-----	----------	----------	-----------

Code	Days	Hours	Units	Location	Room	Instructor
------	------	-------	-------	----------	------	------------

SL 002 Elementary American Sign Language

Prerequisites: SL 001 with a grade of "C" or better.

Advisories: SL 072, Elementary American Sign Language Laboratory.

Grading Option 3: A-F or CR/NC

Schedule: 4 Weeks (Session 4A), June 4 - June 29

59831	Daily	8am-10:30am	3.0	Stockton	HOLT 312	Nunes, C
-------	-------	-------------	-----	----------	----------	----------

Schedule: 8 Weeks (Session 8A), June 11 - August 3

30538	MWF	2:45pm-5pm	3.0	Stockton	CUNN 102	Benson, G
-------	-----	------------	-----	----------	----------	-----------

SL 071 Elementary American Sign Language Laboratory

Prerequisites: SL 001 with a grade of "C" or better.

Corequisites: Concurrent enrollment in SL 001.

Grading Option 3: A-F or CR/NC

Schedule: 6 Weeks (Session 6A), June 11 - July 20

98861	TTh	1pm-3pm	0.5	Stockton	CUNN 102	Camper, G
-------	-----	---------	-----	----------	----------	-----------

SL 072 Elementary American Sign Language Laboratory

Prerequisites: SL 071 and SL 002 both with a grade of "C" or better.

Corequisites: Concurrent enrollment in SL 002.

Grading Option 3: A-F or CR/NC

Schedule: 6 Weeks (Session 6A), June 11 - July 20

40687	TTh	1pm-3pm	0.5	Stockton	CUNN 102	Camper, G
-------	-----	---------	-----	----------	----------	-----------

SL 073 Intermediate American Sign Language Laboratory

Prerequisites: SL 072 and SL 003 both with a grade of "C" or better.

Corequisites: Concurrent enrollment in SL 003.

Grading Option 3: A-F or CR/NC

Schedule: 6 Weeks (Session 6A), June 11 - July 20

55096	TTh	1pm-3pm	0.5	Stockton	CUNN 102	Camper, G
-------	-----	---------	-----	----------	----------	-----------

SL 074 Intermediate American Sign Language Laboratory

Prerequisites: SL 073 and SL 004 both with a grade of "C" or better. *Corequisites:* Concurrent enrollment in SL 004.

Grading Option 3: A-F or CR/NC

Schedule: 6 Weeks (Session 6A), June 11 - July 20

21178	TTh	1pm-3pm	0.5	Stockton	CUNN 102	Camper, G
-------	-----	---------	-----	----------	----------	-----------

Small Engine Mechanics

SM ENG 066 Compact Diesel Engines

Grading Option 0: A-F or Inc.

Schedule: 4 Weeks (Session 4A), June 4 - June 29

32106	Daily	7am-8:45am	2.5	Stockton	HOLT 133	Carter, D
-------	-------	------------	-----	----------	----------	-----------

AND	Daily	8:45am-10:30am		Stockton	HOLT 137	Carter, D
-----	-------	----------------	--	----------	----------	-----------

Sociology

SOCIO 001A Introduction to Sociology

Prerequisites: Reading level II.

Grading Option 0: A-F or Inc.

Schedule: 6 Weeks (Session 6A), June 11 - July 20

86582	MTWTh	8am-10:15am	3.0	Stockton	BUDD 333	Pitman, D
-------	-------	-------------	-----	----------	----------	-----------

Schedule: 8 Weeks (Session 8A), June 11 - August 3

76004	MW	6pm-9:15pm	3.0	Stockton	FORM SOUTH	Medina, G
-------	----	------------	-----	----------	------------	-----------

Code	Days	Hours	Units	Location	Room	Instructor
SOCIO 001B Problems of A Changing Society						
<i>Prerequisites: Reading level II.</i>						
<i>Grading Option 0: A-F or Inc.</i>						
Schedule: 6 Weeks (Session 6A), June 11 - July 20						
68348	MTWTh	10:30am-12:45pm	3.0	Stockton	HOLT 310	Pitman, D
Schedule: On-Line Classes						
77193	TBA	12.0 hrs./wk	3.0	TBA	INTERNET	Wong, C
Section 77193 meets 6/3/2007-6/30/2007. Refund date: 6/5/2007. Last drop date without a W: 6/11/2007. Last drop date with a W: 6/23/2007.						

Spanish

SPAN 001 Elementary Spanish

Prerequisite Skills: Reading level II.

Grading Option 0: A-F or Inc.

Schedule: 6 Weeks (Session 6A), June 11 - July 20

83407 MTWTh 8am-11:30am 5.0 Stockton SHIM 122 Camacho, M

Schedule: 6 Weeks (Session 6B), June 25 - August 3

83590 MTWTh 8am-11:30am 5.0 Stockton CUNN 230 Rich, L

Schedule: Off-Campus Classes

92435 MTWTh 6pm-8:35pm 5.0 Tracy TCTR 122 Ciccarelli, S

Section 92435 meets 6/11/2007-8/3/2007. Refund date: 6/14/2007.

Last drop date without a W: 6/25/2007. Last drop date with a W: 7/19/2007.

Section 92435 will be held at Tracy Center.

SPAN 001A Spanish for Fluent Speakers

Grading Option 2: A-F only

Schedule: Other Sessions

39910 Daily 12pm-4pm 5.0 Stockton HOLT 245 Camacho, M

Section 39910 meets 6/3/2007-6/30/2007. Refund date: 6/5/2007.

Last drop date without a W: 6/11/2007. Last drop date with a W: 6/22/2007.

Special Education

SP ED 075 Assisting the Student With Disabilities

Grading Option 1: CR/NC Only

Schedule: Other Sessions

19947 TTh 9am-1pm 1.0 Stockton CUNN 119 Eigbrett, B

Section 19947 meets 7/24/2007-8/2/2007. Refund date: 7/24/2007.

Last drop date without a W: 7/24/2007. Last drop date with a W: 7/31/2007.

SP ED 144 Janitorial Technology Training

Grading Option 4: No Grade

Schedule: Off-Campus Classes

88767 Daily 7:30am-11:30am 0.0 Off-Campus Good Will Raney, J

Section 88767 meets 6/4/2007-8/10/2007. Refund date: 6/7/2007.

Last drop date without a W: 6/22/2007. Last drop date with a W: 7/25/2007.

Section 88767 will be held at GOODWILL.

35333 Daily 12:30pm-4:30pm 0.0 Off-Campus Good Will Raney, J

Section 35333 meets 6/4/2007-8/10/2007. Refund date: 6/7/2007.

Last drop date without a W: 6/22/2007. Last drop date with a W: 7/25/2007.

Section 35333 will be held at GOODWILL.

SP ED 145 Retail Skills Training

Grading Option 4: No Grade

Schedule: Off-Campus Classes

78671 Daily 7:30am-11:30am 0.0 Off-Campus Good Will Andersen, K

Section 78671 meets 6/4/2007-8/10/2007. Refund date: 6/7/2007.

Last drop date without a W: 6/22/2007. Last drop date with a W: 7/25/2007.

Section 78671 will be held at GOODWILL.

20741 Daily 12:30pm-4:30pm 0.0 Off-Campus Good Will Andersen, K

Section 20741 meets 6/4/2007-8/10/2007. Refund date: 6/7/2007.

Last drop date without a W: 6/22/2007. Last drop date with a W: 7/25/2007.

Section 20741 will be held at GOODWILL.

Code	Days	Hours	Units	Location	Room	Instructor
SP ED 146 Office Technology						
<i>Grading Option 4: No Grade</i>						
Schedule: Off-Campus Classes						
51022	Daily	7:30am-11:30am	0.0	Off-Campus	Good Will	Melton, R
Section 51022 meets 6/4/2007-8/10/2007. Refund date: 6/7/2007.						
Last drop date without a W: 6/22/2007. Last drop date with a W: 7/25/2007.						
Section 51022 will be held at GOODWILL.						
54670	Daily	12:30pm-4:30pm	0.0	Off-Campus	Good Will	Melton, R
Section 54670 meets 6/4/2007-8/10/2007. Refund date: 6/7/2007.						
Last drop date without a W: 6/22/2007. Last drop date with a W: 7/25/2007.						
Section 54670 will be held at GOODWILL.						

SP ED 151 Employment Readiness Training

Grading Option 4: No Grade

Schedule: Off-Campus Classes

82763 Daily 12pm-2pm 0.0 Off-Campus Good Will McDaniel, C

Section 82763 meets 6/4/2007-8/10/2007. Refund date: 6/7/2007.

Last drop date without a W: 6/22/2007. Last drop date with a W: 7/25/2007.

Section 82763 will be held at GOODWILL.

Vocational Education

VO-ED 069V Internship: Vocational Education

Limitations on Enrollment: The student must enroll in a course that is directly related to the vocational education technology internship. The student must enroll in a minimum of 7 units during the semester including internship units. For summer session, the student must enroll in one related course in addition to internship. The combined total number of units a student may take in internship, work experience, and occupational practice may not exceed a maximum of 16 units. Participation requires submission and approval of internship program objectives and an employer internship agreement.

Advisories: GUID 30, 31, 32, 33.

Grading Option 1: CR/NC Only

Schedule: 8 Weeks (Session 8A), June 4 - August 3

***** TBA 1.0 Stockton HOLT 140 Ciochina, A

***** TBA 2.0 Stockton HOLT 140 Ciochina, A

***** TBA 3.0 Stockton HOLT 140 Ciochina, A

***** TBA 4.0 Stockton HOLT 140 Ciochina, A

VO-ED 080V Work Experience: Apprenticeship

Limitations on Enrollment: The student must enroll in a course that is directly related to the vocational education experience. The student must enroll in a minimum of 7 units during the semester including work experience units. For summer session, the student must enroll in one related course in addition to work experience. The combined total number of units a student may take in internship, work experience, and occupational practice may not exceed a maximum of 16 units. Participation requires submission and approval of work experience program objectives and an employer work experience agreement.

Advisories: GUID 30, 31, 32, 33.

Grading Option 1: CR/NC Only

Schedule: 8 Weeks (Session 8A), June 4 - August 3

***** TBA 1.0 Stockton HOLT 140 Ciochina, A

***** TBA 2.0 Stockton HOLT 140 Ciochina, A

***** TBA 3.0 Stockton HOLT 140 Ciochina, A

***** TBA 4.0 Stockton HOLT 140 Ciochina, A

Code	Days	Hours	Units	Location	Room	Instructor
------	------	-------	-------	----------	------	------------

VO-ED 090V Work Experience: Vocational Education

Limitations on Enrollment: The student must enroll in a course that is directly related to the vocational education experience. The student must enroll in a minimum of 7 units during the semester including work experience units. For summer session, the student must enroll in one related course in addition to work experience. The combined total number of units a student may take in internship, work experience, and occupational practice may not exceed a maximum of 16 units. Participation requires submission and approval of work experience program objectives and an employer work experience agreement.

Advisories: GUID 30, 31, 32, 33.

Grading Option 1: CR/NC Only

Schedule: 8 Weeks (Session 8A), June 4 - August 3

*****	TBA		1.0	Stockton	HOLT 140	Ciochina, A
*****	TBA		2.0	Stockton	HOLT 140	Ciochina, A
*****	TBA		3.0	Stockton	HOLT 140	Ciochina, A
*****	TBA		4.0	Stockton	HOLT 140	Ciochina, A

VO-ED 096V Work Experience: General

Limitations on Enrollment: The student must enroll in a course that is directly related to the vocational education experience. The student must enroll in a minimum of 7 units during the semester including work experience units. For summer session, the student must enroll in one related course in addition to work experience. The combined total number of units a student may take in internship, work experience, and occupational practice may not exceed a maximum of 16 units. Participation requires submission and approval of work experience program objectives and an employer work experience agreement.

Advisories: GUID 30, 31, 32, 33.

Grading Option 1: CR/NC Only

Schedule: 8 Weeks (Session 8A), June 4 - August 3

*****	TBA		1.0	Stockton	HOLT 140	Ciochina, A
*****	TBA		2.0	Stockton	HOLT 140	Ciochina, A
*****	TBA		3.0	Stockton	HOLT 140	Ciochina, A
*****	TBA		4.0	Stockton	HOLT 140	Ciochina, A

Code	Days	Hours	Units	Location	Room	Instructor
------	------	-------	-------	----------	------	------------

Vocational Nursing**VOC NUR 003 Obstetrical Nursing**

Prerequisites: VOC NUR 2.

Grading Option 0: A-F or Inc.

Schedule: Combination On- and Off-Campus

72487	MT	8am-12:30pm	3.5	Stockton	LOCK 314	Lund, C
AND	WTh	6:30am-4:30pm		Off-Campus	DHP TBA	Mahal, P

Section 72487 meets 6/4/2007-6/29/2007. Refund date: 6/5/2007.

Last drop date without a W: 6/11/2007. Last drop date with a W: 6/21/2007.

Section 72487 will be held at DAMERON HOSPITAL. Clinical evaluation on 6/29/07.

75678	MT	8am-12:30pm	3.5	Stockton	LOCK 314	Lund, C
AND	WTh	6:30am-2:30pm		Off-Campus	SJGH TBA	Wood, C
AND	Fri	6:30am-2:30pm		Off-Campus	SJGH TBA	Wood, C

Section 75678 meets 6/4/2007-6/29/2007. Refund date: 6/5/2007.

Last drop date without a W: 6/11/2007. Last drop date with a W: 6/22/2007.

Section 75678 will be held at SAN JOAQUIN GENERAL.

Clinical evaluation on 6/28/07.

VOC NUR 004 Pediatric Nursing

Prerequisites: VOC NUR 2.

Grading Option 0: A-F or Inc.

Schedule: Combination On- and Off-Campus

15051	MT	8am-12pm	3.5	Stockton	LOCK 314	Kay, J
AND	WTh	6:30am-4:30pm		Off-Campus	SJMC TBA	Kay, J

Section 15051 meets 7/2/2007-8/1/2007. Refund date: 7/3/2007.

Last drop date without a W: 7/10/2007. Last drop date with a W: 7/24/2007.

Section 15051 will be held at ST JOSEPHS MEDIC CTR.

Clinical evaluation on 8/1/07.

80520	MT	8am-12pm	3.5	Stockton	LOCK 314	Kay, J
AND	WTh	6:30am-4:30pm		Off-Campus	SJGH TBA	Potter-Mar, L

Section 80520 meets 7/2/2007-8/1/2007. Refund date: 7/3/2007.

Last drop date without a W: 7/10/2007. Last drop date with a W: 7/24/2007.

Section 80520 will be held at SAN JOAQUIN GENERAL.

Clinical evaluation on 8/1/07.

Code	Days	Hours	Units	Location	Room	Instructor	Code	Days	Hours	Units	Location	Room	Instructor
------	------	-------	-------	----------	------	------------	------	------	-------	-------	----------	------	------------

SATURDAY CLASSES

All classes below held on Saturdays

For course descriptions see the "on-line" Schedule of Classes or the Catalog

CDEV 071 Children, Imagination, and Books

Grading Option 3: A-F or CR/NC

90567 Sat 9am-1:30pm 1.0 Stockton SHIM 116 Murray, J
Section 90567 meets 6/2/2007-6/23/2007. Refund date 6/5/2007.

A-ELE 075F Electrical Motors and Controls

Grading Option 3: A-F or CR/NC

***** MTWThFSa 7:30am-11:30am 2.0 TBA TBA TBA Ciochina, A
AND MTWThFSa 12:30pm-4:30pm TBA TBA TBA

This class meets 6/4/2007-6/8/2007. Refund date 6/4/2007.

This course for indentured apprentices meets at the Department of Water Resources Training Center.

FCS 096 Issues in Foster and Kinship Care Education

Grading Option 3: A-F or CR/NC

42958 Sat 8am-5pm 0.5 Stockton FORM SOUTH Hatch, C
Section 42958 meets 6/16/2007-6/16/2007. Refund date 6/16/2007.

FCS 196 Issues in Foster and Kinship Care Education

Grading Option 4: No Grade

57652 Sat 8am-5pm 0.0 Stockton FORM SOUTH Hatch, C
Section 57652 meets 6/16/2007-6/16/2007. Refund date 6/16/2007.

WEEKEND CLASSES

All classes below held on Fridays and Saturdays

For course descriptions see the "on-line" Schedule of Classes or the Catalog

6/11/07 - 8/3/07

COM ST 001A Fundamentals of Speech

Grading Option 0: A-F or Inc.

86206 Fri 6pm-9:30pm 3.0 Stockton SHIM 319 Anderson, J
AND Sat 9am-12pm Stockton SHIM 319

Weekend College

You may enroll in an intensive approach to higher education by attending Delta College's WEEKEND COLLEGE. This program is designed for those persons who want to focus on a single subject in a concentrated format. Courses offered in the WEEKEND COLLEGE format allow students an opportunity to enroll in lower-division general education courses applicable for university transfer as well as meeting the general education requirements for the Associate Degree. Classes are conducted weekly on Friday evenings and Saturday mornings.

Students may complete an A.A. Degree by combining Weekend College with On-line course offerings.

Distance Learning and Regional Education

Take Delta College courses at home or in your community!

The San Joaquin Delta College **Distance Learning and Regional Education** program offers options for students who prefer to take courses near where they live or "on-line." Students may complete most or all of their coursework through Internet classes or through off-campus regional education classes held in communities served by the College.

The Distance Learning and Regional Education program offers convenience and accessibility to Delta College courses and assessment/placement testing.

OFF-CAMPUS ASSESSMENT/PLACEMENT TESTING

Procedures to register for an off-campus assessment test.

- a. Select the appropriate location, date, and time where you wish to be tested.
- b. Contact the Assessment Office (209-954-5534 or 209-954-5535) and state that you wish to register for an off-campus assessment.
- c. Have the following information available:
 1. Name
 2. Delta ID
 3. Phone number
 4. Site location where you wish to be tested
 5. Testing date
 6. Testing time

The deadline for registering for an off-campus assessment/placement test is two (2) days prior to the test.

Please Note: Assessments are subject to cancellation due to low enrollment. Assessments are also available on the Delta College Campus (209-954-5534 or 209-954-5535).

The testing schedule is as follows:

<p>MANTECA</p>	<p>Manteca Center 5298 Brunswick Rd. Manteca, CA (Lathrop Rd. & Hwy 99)</p>	<p>Monday, April 30, 2007 Wednesday, May 30, 2007</p>	<p>4:00-6:30 p.m. 4:00-6:30 p.m.</p>	<p>Room 101 Room 121</p>
<p>TRACY</p>	<p>Tracy Center 1895 W. Lowell Ave, Tracy, CA (209) 833-7900</p>	<p>Wednesday, April 18, 2007 Monday, May 7, 2007 Thursday, May 24, 2007 Thursday, June 7, 2007</p>	<p>4:00-6:30 p.m. 4:00-6:30 p.m. 4:00-6:30 p.m. 6:00-8:30 p.m.</p>	<p>Room 121 Room 120 Room 121 Room 121</p>



DELTA INTERNET COURSES AND INTERNET/ON CAMPUS HYBRID COURSES



www.deltacollege.edu/online_classes.html

Registration begins April 30, 2007. Classes begin June 4, 2007.

For additional registration dates and information see pages 4.

For course descriptions see the "online" Schedule of Classes or the College Catalog.

REFER TO PAGES 5 & 6 FOR INFORMATION ON INTERNET COURSES

DEPT	CODE	TIME	COURSE	UNITS	INSTR.	DEPT	CODE	TIME	COURSE	UNITS	INSTR.
BIM	039	74667	8.5 hrs./wk Office Management	3.0	Stewart, A	CDEV	026	47422	9.0 hrs./wk Child, Family, and Community	3.0	Mekjavich, P
Section 74667 meets 6/25/2007-8/3/2007.						Section 47422 meets 6/11/2007-7/20/2007.					
BIOL	030	17450	13.1 hrs./wk Human Sexuality	3.0	Assadi-Rad, A	CDEV	028	21932	9.0 hrs./wk Health and Safety in Child Care	2.0	Mekjavich, P
Section 17450 meets 6/4/2007-6/29/2007.						Section 21932 meets 6/11/2007-7/6/2007.					
BIOL	030	16328	13.1 hrs./wk Human Sexuality	3.0	Assadi-Rad, A	CDEV	028	71183	9.0 hrs./wk Health and Safety in Child Care	2.0	Mekjavich, P
Section 16328 meets 7/2/2007-7/27/2007.						Section 71183 meets 6/11/2007-7/6/2007.					
BUS	001A	22357	11.0 hrs./wk Principles of Accounting	5.0	Couvillion, K	CDEV	063	41941	4.5 hrs./wk Child Discipline	1.0	Carr, T
Section 22357 meets 6/11/2007-8/3/2007.						Section 41941 meets 6/11/2007-7/6/2007.					
BUS	001A	45154	11.0 hrs./wk Principles of Accounting	5.0	Truscott, J	CDEV	076	13042	9.0 hrs./wk Early Childhood Education Adult Supervision	2.0	Carr, T
Section 45154 meets 6/11/2007-8/3/2007.						Section 13042 meets 6/11/2007-7/6/2007.					
BUS	001A	81354	11.0 hrs./wk Principles of Accounting	5.0	Truscott, J	CS	011	23829	12.5 hrs./wk Fundamentals of Computer Science	3.0	Perez, L
Section 81354 meets 6/11/2007-8/3/2007.						Section 23829 meets 6/4/2007-6/29/2007.					
BUS	010A	55646	8.5 hrs./wk Bookkeeping	3.0	Waller, D	CS	011	29209	8.5 hrs./wk Fundamentals of Computer Science	3.0	Perez, L
Section 55646 meets 6/11/2007-7/20/2007.						Section 29209 meets 6/11/2007-7/20/2007.					
BUS	020	58664	12.5 hrs./wk Introduction to Business	3.0	Waller, D	CS	011	88206	8.5 hrs./wk Fundamentals of Computer Science	3.0	Ceasay, E
Section 58664 meets 6/4/2007-6/29/2007.						Section 88206 meets 6/25/2007-8/3/2007.					
BUS	020	71249	8.5 hrs./wk Introduction to Business	3.0	Waller, D	CS	012	97600	8.5 hrs./wk Introduction to Management Information Systems	3.0	Zaman, N
Section 71249 meets 6/11/2007-7/20/2007.						Section 97600 meets 6/25/2007-8/3/2007.					
BUS	021	40704	12.5 hrs./wk Marketing	3.0	Waller, D	CS	070	22379	4.5 hrs./wk Introduction to Internet	1.0	Noriega, J
Section 40704 meets 6/4/2007-6/29/2007.						Section 22379 meets 6/4/2007-6/29/2007.					
BUS	022	86572	8.5 hrs./wk Professional Selling	3.0	Villarreal, M	CSA	020	97982	12.0 hrs./wk MS Word, Excel, and Access	3.0	Noriega, J
Section 86572 meets 6/11/2007-7/20/2007.						Section 97982 meets 6/4/2007-6/29/2007.					
BUS	030	91409	6.5 hrs./wk Supervision and Human Relations	3.0	Danielson, D	CSA	020	67797	6.5 hrs./wk MS Word, Excel, and Access	3.0	Noriega, J
Section 91409 meets 6/11/2007-8/3/2007.						Section 67797 meets 6/11/2007-8/3/2007.					
BUS	030	70802	8.5 hrs./wk Supervision and Human Relations	3.0	Danielson, D	CSA	020	64515	8.5 hrs./wk MS Word, Excel, and Access	3.0	Noriega, J
Section 70802 meets 6/25/2007-8/3/2007.						Section 64515 meets 6/25/2007-8/3/2007.					
BUS	060	59026	12.5 hrs./wk Small Business Management	3.0	Villarreal, M	CSA	045	73540	4.5 hrs./wk Microsoft Windows	1.0	Noriega, J
Section 59026 meets 6/4/2007-6/29/2007.						Section 73540 meets 6/4/2007-6/29/2007.					
BUS	067	97504	12.5 hrs./wk Introduction to Personal Finance	3.0	Danielson, D	CSP	017	77756	8.5 hrs./wk Computer Logic	3.0	Caskey, M
Section 97504 meets 6/4/2007-6/29/2007.						Section 77756 meets 6/25/2007-8/3/2007.					
BUS	094A	34090	8.5 hrs./wk Small Business Start Up	1.0	Villarreal, M	CSW	039	61564	8.5 hrs./wk Dreamweaver	3.0	Zaman, N
Section 34090 meets 6/4/2007-6/15/2007.						Section 61564 meets 6/25/2007-8/3/2007.					
BUS	094B	43302	8.5 hrs./wk Essential Topics for Small Business	1.0	Villarreal, M	EDUC	010	29801	8.5 hrs./wk Introduction to Education	3.0	Prescott, K
Section 43302 meets 6/17/2007-6/30/2007.						Section 29801 meets 6/25/2007-8/3/2007.					
BUS	094C	88896	8.5 hrs./wk The New Entrepreneur	1.0	Villarreal, M	EDUC	010	45210	8.5 hrs./wk Introduction to Education	3.0	Prescott, K
Section 88896 meets 7/2/2007-7/14/2007.						Section 45210 meets 6/25/2007-8/3/2007.					
BUS	094D	65281	8.5 hrs./wk The Law and the Small Business	1.0	Villarreal, M	ENG	001A	17586	8.5 hrs./wk Written Communications	3.0	Adams, K
Section 65281 meets 7/15/2007-7/28/2007.						Section 17586 meets 6/11/2007-7/20/2007.					
CDEV	021	56179	9.0 hrs./wk Child and Adolescent Development	3.0	Hesseltine, G	ENG	001A	44757	8.5 hrs./wk Written Communications	3.0	Adams, K
Section 56179 meets 6/11/2007-7/20/2007.						Section 44757 meets 6/11/2007-7/20/2007.					
CDEV	021	30502	9.0 hrs./wk Child and Adolescent Development	3.0	Hesseltine, G	ENG	001A	48588	8.5 hrs./wk Written Communications	3.0	Freedman, L
Section 30502 meets 6/25/2007-8/3/2007.						Section 48588 meets 6/25/2007-8/3/2007.					
						Section 77492 meets 6/25/2007-8/3/2007.					
						Section 77492 meets 6/25/2007-8/3/2007.					
						Section 85972 meets 6/25/2007-8/3/2007.					
						Section 85972 meets 6/25/2007-8/3/2007.					
						Section 12740 meets 6/11/2007-7/20/2007.					
						Section 12740 meets 6/11/2007-7/20/2007.					

***Internet/On Campus hybrid courses combine Internet and traditional on campus learning. Students learn through online methods, and they are also required to attend class on campus for a specific number of hours each week.**

DELTA INTERNET AND HYBRID (Continued)

DEPT	CODE	TIME	COURSE	UNITS	INSTR.	DEPT	CODE	TIME	COURSE	UNITS	INSTR.
ENG 001D	42685	8.5 hrs./wk	Critical Composition	3.0	Stagnaro, M	MATH 017A	73176	M	Concepts and Structures of Mathematics	3.0	Schwegel, J
Section 42685 meets 6/25/2007-8/3/2007.						Section 73176 meets 6/25/2007-8/3/2007.					
ENG 001D	54630	8.5 hrs./wk	Critical Composition	3.0	Stagnaro, M	Section 73176 is a hybrid Internet course. Class meets 2 hr per wk on campus. The res of the course is online.					
Section 54630 meets 6/25/2007-8/3/2007.						MATH 030	22664	11.7 hrs./wk	College Algebra	4.0	Bykov, N
ENG 038	24660	8.5 hrs./wk	Mythology	3.0	Stoner, H	Section 22664 meets 6/11/2007-7/20/2007.					
Section 24660 meets 6/11/2007-7/20/2007.						MATH 030	79929	11.7 hrs./wk	College Algebra	4.0	Bykov, N
ENG 038	71255	8.5 hrs./wk	Mythology	3.0	Stoner, H	Section 79929 meets 6/11/2007-7/20/2007.					
Section 71255 meets 6/11/2007-7/20/2007.						MATH 031	37439	13.1 hrs./wk	Trigonometry	3.0	Bykov, N
ENG 038	84932	8.5 hrs./wk	Mythology	3.0	Stoner, H	Section 37439 meets 6/4/2007-6/29/2007.					
Section 84932 meets 6/11/2007-7/20/2007.						MATH 031	20297	8.8 hrs./wk	Trigonometry	3.0	Bykov, N
ENG 044A	42513	8.5 hrs./wk	Creative Writing: Short Story	3.0	Gillam, J	Section 20297 meets 6/11/2007-7/20/2007.					
Section 42513 meets 6/11/2007-7/20/2007.						MATH 036	51304	14.6 hrs./wk	Pre-Calculus	5.0	Bykov, N
ENG 044B	68054	8.5 hrs./wk	Creative Writing: Style	3.0	Gillam, J	Section 51304 meets 6/11/2007-7/20/2007.					
Section 68054 meets 6/11/2007-7/20/2007.						MATH 072	27512	8.5 hrs./wk	Review of Arithmetic	3.0	Donovan, P
FCS 006	90363	13.5 hrs./wk	Nutrition	3.0	None	Section 27512 meets 6/25/2007-8/3/2007.					
Section 90363 meets 6/4/2007-6/29/2007.						MATH 072	29976	8.5 hrs./wk	Review of Arithmetic	3.0	Donovan, P
FCS 006	41776	9.0 hrs./wk	Nutrition	3.0	Sytsma, R	Section 29976 meets 6/25/2007-8/3/2007.					
Section 41776 meets 6/11/2007-7/20/2007.						MATH 072	58971	8.5 hrs./wk	Review of Arithmetic	3.0	Donovan, P
FCS 019	45208	13.5 hrs./wk	Human Development	3.0	Ippolito, K	Section 58971 meets 6/25/2007-8/3/2007.					
Section 45208 meets 6/4/2007-6/30/2007.						MATH 080	48495	11.7 hrs./wk	Elementary Algebra	4.0	Vachon, M
FCS 019	45593	9.0 hrs./wk	Human Development	3.0	Ippolito, K	Section 48495 meets 6/11/2007-7/20/2007.					
Section 45593 meets 6/4/2007-7/13/2007.						MATH 080	62172	11.7 hrs./wk	Elementary Algebra	4.0	Vachon, M
GUID 011	18276	4.0 hrs./wk	New Student Orientation	0.5	Narita, G	Section 62172 meets 6/11/2007-7/20/2007.					
Section 18276 meets 6/11/2007-6/22/2007.						MATH 080	55700	11.7 hrs./wk	Elementary Algebra	4.0	Vachon, M
GUID 011	34052	4.0 hrs./wk	New Student Orientation	0.5	Narita, G	Section 55700 meets 6/25/2007-8/3/2007.					
Section 34052 meets 6/25/2007-7/6/2007.						MATH 080	59622	11.7 hrs./wk	Elementary Algebra	4.0	Vachon, M
GUID 011	37700	4.0 hrs./wk	New Student Orientation	0.5	Narita, G	Section 59622 meets 6/25/2007-8/3/2007.					
Section 37700 meets 7/9/2007-7/20/2007.						MATH 080	93632	11.7 hrs./wk	Elementary Algebra	4.0	Vachon, M
GUID 011	48278	4.0 hrs./wk	New Student Orientation	0.5	Narita, G	Section 93632 meets 6/25/2007-8/3/2007.					
Section 48278 meets 7/23/2007-8/3/2007.						MATH 082	66197	14.6 hrs./wk	Intermediate Algebra	5.0	Williams, C
H ED 001	85960	13.0 hrs./wk	Health Education	3.0	Belzer, E	Section 66197 meets 6/11/2007-7/20/2007.					
Section 85960 meets 6/4/2007-6/29/2007.						MATH 082	77232	14.6 hrs./wk	Intermediate Algebra	5.0	Williams, C
H ED 001	85178	8.5 hrs./wk	Health Education	3.0	Belzer, E	Section 77232 meets 6/11/2007-7/20/2007.					
Section 85178 meets 6/11/2007-7/20/2007.						MATH 082	36653	14.6 hrs./wk	Intermediate Algebra	5.0	Landre, D
H ED 001	88826	8.5 hrs./wk	Health Education	3.0	Belzer, E	Section 36653 meets 6/25/2007-8/3/2007.					
Section 88826 meets 6/25/2007-8/3/2007.						MATH 082	42307	14.6 hrs./wk	Intermediate Algebra	5.0	Landre, D
H S 019	82681	9.0 hrs./wk	Human Development	3.0	Ippolito, K	Section 42307 meets 6/25/2007-8/3/2007.					
Section 82681 meets 6/4/2007-7/13/2007.						MATH 082	86712	14.6 hrs./wk	Intermediate Algebra	5.0	Schwegel, J
H S 019	94544	13.5 hrs./wk	Human Development	3.0	Ippolito, K	Section 86712 meets 6/25/2007-8/3/2007.					
Section 94544 meets 6/4/2007-6/30/2007.						MATH 088	83984	12.0 hrs./wk	Prealgebra	3.0	Donovan, P
H S 036	48321	13.0 hrs./wk	Medical Terminology and Speech	3.0	Durston, S	Section 83984 meets 6/25/2007-8/3/2007.					
Section 48321 meets 6/4/2007-6/29/2007.						POLSC 001	13500	12.0 hrs./wk	American Government and Institutions	3.0	Baxter, K
H S 036	39475	9.0 hrs./wk	Medical Terminology and Speech	3.0	Durston, S	Section 13500 meets 6/3/2007-6/30/2007.					
Section 39475 meets 6/11/2007-7/14/2007.						POLSC 001	14668	8.0 hrs./wk	American Government and Institutions	3.0	Wadle, M
HIST 017A	61663	12.0 hrs./wk	History of the United States	3.0	Swanson, W	Section 14668 meets 6/11/2007-7/20/2007.					
Section 61663 meets 6/3/2007-6/30/2007.						POLSC 001	60522	12.0 hrs./wk	American Government and Institutions	3.0	Baxter, K
HIST 017A	31936	8.0 hrs./wk	History of the United States	3.0	Swanson, W	Section 60522 meets 6/11/2007-7/6/2007.					
Section 31936 meets 6/11/2007-7/20/2007.						POLSC 001	97920	8.0 hrs./wk	American Government and Institutions	3.0	Wadle, M
HIST 017B	59575	12.0 hrs./wk	History of the United States	3.0	Swanson, W	Section 97920 meets 6/25/2007-8/3/2007.					
Section 59575 meets 6/3/2007-6/30/2007.						PSYCH 001	15141	12.0 hrs./wk	Introduction to Psychology	3.0	Payne, R
HORT 004	74948	3.0 hrs./wk	History of Garden Design	3.0	Toscano, M	Section 15141 meets 6/3/2007-6/30/2007.					
Section 74948 meets 6/11/2007-8/3/2007.						PSYCH 001	20796	12.0 hrs./wk	Introduction to Psychology	3.0	Payne, R
MATH 012	70067	11.7 hrs./wk	Introduction to Probability and Statistics	4.0	Landre, D	Section 20796 meets 6/3/2007-6/30/2007.					
Section 70067 meets 6/11/2007-7/20/2007.						PSYCH 001	34382	12.0 hrs./wk	Introduction to Psychology	3.0	Payne, R
MATH 012	88850	11.7 hrs./wk	Introduction to Probability and Statistics	4.0	Landre, D	Section 34382 meets 6/3/2007-6/30/2007.					
Section 88850 meets 6/11/2007-7/20/2007.						SOCIO 001B	77193	12.0 hrs./wk	Problems of A Changing Society	3.0	Wong, C
MATH 012	63868	11.7 hrs./wk	Introduction to Probability and Statistics	4.0	Landre, D	Section 77193 meets 6/3/2007-6/30/2007.					
Section 63868 meets 6/25/2007-8/3/2007.											

TRACY REGION COURSES

TRACY CENTER

1895 W. Lowell Ave. Tracy • (209) 833-7900
 Located at the corner of Lowell and Corral Hollow Rd,
 adjacent to Merrill F. West High School
Tracy High School, 315 E. 11th St, Tracy, (209) 831-5100

Summer Session 2007

April 16-May 11, 2007

April 30-May 11, 2007

May 14-June 3, 2007

June 4, 2007

Request a registration appointment

Registration by appointment only

Open registration

Classes Begin

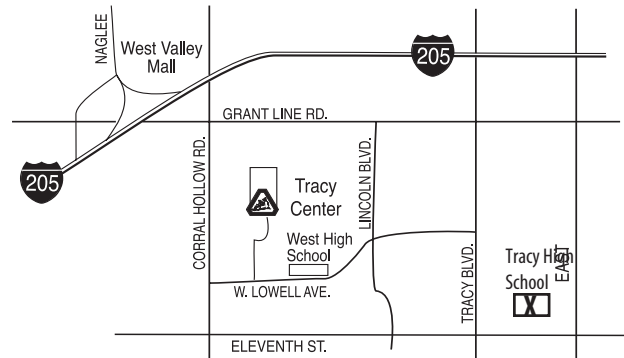

Appointments and registration may be completed online - www.DELTACOLLEGE.EDU or Star Telephone System (209) 476-7997

For additional registration dates and information see pages 4.

For course descriptions see the "online" Schedule of Classes or the College Catalog.

TRACY CENTER (TCTR) AND TRACY HIGH SCHOOL (THS)

DEPT	CODE	DAYS	TIME	COURSE	UNITS	INSTRUCTOR	ROOM
BUS 040	49834	MTWTh	6pm-9pm	Real Estate Principles	3.0	Wiley, R	TCTR 119
Section 49834 meets 6/4/2007-6/29/2007. Refund date 6/5/2007.							
BUS 041	60961	MTWTh	6pm-9:15pm	Real Estate Practice	3.0	Wiley, R	TCTR 119
Section 60961 meets 7/9/2007-8/3/2007. Refund date 7/10/2007.							
CHEM 003A	65188	Daily	5:30pm-6:40pm	Introduction to Chemistry	4.0	Hok, S	THS 108
	AND	Daily	6:40pm-10:15pm			Hok, S	THS 108
Section 65188 meets 6/11/2007-7/20/2007. Refund date 6/13/2007.							
CHEM 003A	89077	Daily	9am-10:10am	Introduction to Chemistry	4.0	Fellner, W	THS 108
	AND	Daily	10:10am-1:50pm			Williams, B	THS 108
Section 89077 meets 6/25/2007-8/3/2007. Refund date 6/27/2007.							
CIVIL 003	69797	TTh	6pm-9pm	Autobiography of Civilization	3.0	Pappas, K	TCTR 120
Section 69797 meets 6/11/2007-8/3/2007. Refund date 6/14/2007.							
COM ST 001A	98517	MTWTh	11am-1:15pm	Fundamentals of Speech	3.0	Petersen, T	TCTR 122
Section 98517 meets 6/11/2007-7/20/2007. Refund date 6/13/2007.							
COM ST 001A	88305	MW	6pm-9:15pm	Fundamentals of Speech	3.0	Graham, S	TCTR 123
Section 88305 meets 6/11/2007-8/3/2007. Refund date 6/14/2007.							
CSA 020	64881	MWTh	6pm-9pm	MS Word, Excel, and Access	3.0	Truscott, J	TCTR 126
Section 64881 meets 6/11/2007-7/20/2007. Refund date 6/13/2007.							
ENG 001A	99375	MTWTh	8am-10:15am	Written Communications	3.0	Kindle, T	TCTR 122
Section 99375 meets 6/11/2007-7/20/2007. Refund date 6/13/2007.							
ENG 001A	93720	MW	6pm-9:15pm	Written Communications	3.0	Coleman, W	TCTR 118
Section 93720 meets 6/11/2007-8/3/2007. Refund date 6/14/2007.							
ENG 001D	87822	TTh	6pm-9:15pm	Critical Composition	3.0	Kindle, T	TCTR 118
Section 87822 meets 6/11/2007-8/3/2007. Refund date 6/14/2007.							
ENG 038	68064	MTWTh	11am-1:15pm	Mythology	3.0	Dunne, D	TCTR 119
Section 68064 meets 6/11/2007-7/20/2007. Refund date 6/13/2007.							
ENG 079	39939	MTWTh	6pm-9:30pm	Preparatory English	5.0	Swaminatha, V	TCTR 121
Section 39939 meets 6/11/2007-7/20/2007. Refund date 6/13/2007.							
GEOL 010	32754	MW	5:45pm-10:15pm	General Geology	3.0	Henderson, N	TCTR 120
Section 32754 meets 6/11/2007-7/20/2007. Refund date 6/13/2007.							
HIST 017A	21358	MTWTh	10:30am-12:45pm	History of the United States	3.0	Treantos, J	TCTR 121
Section 21358 meets 6/25/2007-8/3/2007. Refund date 6/27/2007.							
HIST 027	32317	MTWTh	10:30am-12:45pm	Women in History	3.0	Jones, K	TCTR 118
Section 32317 meets 6/11/2007-7/20/2007. Refund date 6/13/2007.							
HUM 003	97407	TTh	6pm-9pm	Autobiography of Civilization	3.0	Pappas, K	TCTR 120
Section 97407 meets 6/11/2007-8/3/2007. Refund date 6/14/2007.							
MATH 012	89307	MTWTh	8am-11am	Introduction to Probability and Statistics	4.0	Sul, D	TCTR 119
Section 89307 meets 6/25/2007-8/3/2007. Refund date 6/27/2007.							
MATH 036	28599	MTWTh	8am-11:45am	Pre-Calculus	5.0	Gallo, S	TCTR 123
Section 28599 meets 6/11/2007-7/20/2007. Refund date 6/13/2007.							
MATH 072	38390	Daily	8am-10:30am	Review of Arithmetic	3.0	Kuehn, P	TCTR 118
Section 38390 meets 6/4/2007-6/29/2007. Refund date 6/5/2007.							
MATH 080	87808	MTWTh	12:15pm-3:15pm	Elementary Algebra	4.0	Gallo, S	TCTR 123
Section 87808 meets 6/11/2007-7/20/2007. Refund date 6/13/2007.							

TRACY CENTER

DEPT	CODE	DAYS	TIME	COURSE	UNITS	INSTRUCTOR	ROOM
MATH 082	54252	Daily	1pm-4pm	Intermediate Algebra	5.0	Crawford, J	TCTR 118
Section 54252 meets 6/25/2007-8/3/2007. Refund date 6/27/2007.							
PSYCH 001	73406	TTh	9am-1pm	Introduction to Psychology	3.0	Solomowitz, N	TCTR 120
Section 73406 meets 6/25/2007-8/3/2007. Refund date 6/27/2007.							
READING 091A	36982	Daily	7:30am-11am	Reading in Literature	4.0	Kuehn, P	TCTR 126
Section 36982 meets 6/4/2007-6/29/2007. Refund date 6/5/2007.							
SPAN 001	92435	MTWTh	6pm-8:35pm	Elementary Spanish	5.0	Ciccarelli, S	TCTR 122
Section 92435 meets 6/11/2007-8/3/2007. Refund date 6/14/2007.							

LODI REGION COURSES

Registration begins April 30, 2007. Classes begin June 4, 2007.
For additional registration dates and information see pages 4.

For course descriptions see the "online" Schedule of Classes or the College Catalog.

TOKAY HIGH SCHOOL

DEPT	CODE	DAYS	TIME	COURSE	UNITS	INSTRUCTOR	ROOM
MUSIC 128	10223	Mon	6:30pm-9:30pm	Concert Band for Seniors	0.0	Gross, R	PA2
Section 10223 meets 6/11/2007-8/3/2007. Refund date 6/14/2007.							

MANTECA/LATHROP REGION COURSES

MANTECA CENTER

5298 Brunswick Rd. (Lathrop Rd. & Hwy 99)

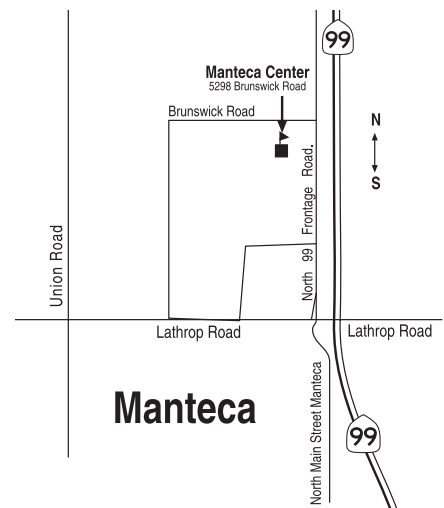

Registration begins April 30, 2007. Classes begin June 4, 2007.
For additional registration dates and information see pages 4.

For course descriptions see the "online" Schedule of Classes or the College Catalog.

MANTECA CENTER: Room assignments will be posted in the online schedule of classes for Manteca High School.

DEPT	CODE	DAYS	TIME	COURSE	UNITS	INSTRUCTOR	ROOM
COM ST 001A	14899	MTWTh	11am-1:15pm	Fundamentals of Speech	3.0	Nickerson, M	102
Section 14899 meets 6/11/2007-7/20/2007. Refund date 6/13/2007.							

SERVICES AVAILABLE TO STUDENTS

The following schedule is designed for the students' convenience in securing services. However, hours may vary during the year based upon the demand for service. See the "online" Schedule of Classes and the College Catalog for description of services.

Academic Assessment Center

Goleman 122
M-TH, 8 a.m. - 5 p.m.
F, 8 a.m. - 4:30 p.m.
(209) 954-5535

Admissions, Records and Registration

Holt 101
M-F, 8 a.m. - 5 p.m.
(209) 954-5151

AmeriCorps/Teacher TRAC

Goleman 126
M-F, 8 a.m. - 5 p.m.
(209) 954-5418

Basic Skills Applied Math Lab

Shima 315
M-TH, 8 a.m. - 4 p.m.
(209) 954-5598

Bicycle Lockers

Shima 101
M-F, 8 a.m. - 5 p.m.
(209) 954-5100

Bookstore

Danner Hall
(209) 954-5085

Summer Bookstore Hours Regular Hours

M-Th, 7:30 a.m. - 7:00 p.m.
F, 7:30 a.m. - 5:00 p.m.

Bookstore will be closed for Wednesday, July 4

Summer refunds/exchanges end one week
from start of session.
Buyback will be the last week of the session.

CalWORKs Program

Forum 110
M-F, 8 a.m. - 5 p.m.
(209) 954-5404

Career Development Center

Danner 203
M-F, 8 a.m. - 5 p.m.
(209) 954-5675

Child Development Center

(front of the Delta Campus)
(209) 954-5700

Delta College students and staff are eligible to enroll their children and grandchildren in the Child Development Center.

Please contact the Child Development Center for additional information.

Disabled Student Programs and Services

Cunningham 120
M-F, 7:30 a.m. - 5 p.m., or by Appointment
(209) 954-5330 (Voice/TDD)

Electronic Enrollment Services Lab

Goleman 128
M-Th, 7 a.m. - 7 p.m.
F, 7 a.m. - 5 p.m.

The Electronic Enrollment Services Lab is open to prospective and currently enrolled students who wish to utilize the following Electronic Enrollment Services Lab: on-line application for admission and/or financial aid, on-line registration, student e-mail system, and on-line student records.

Employment Services

Danner 203
M-F, 8 a.m. - 5 p.m.
(209) 954-5693

English as a Second Language

Cunningham 233
M-F, 8 a.m. - 12 p.m.
M-TH, 4:30 p.m. - 9:30 p.m.
(209) 954-5352

Extended Opportunity Programs And Services (EOPS)

Danner 101—EOPS/
CARE Student Information Center
M-F, 8 a.m. - 5 p.m.
Danner 201 – Counseling
M-F, 8 a.m. - 5 p.m.
(209) 954-5682

Cooperative Agencies Resources for Education (CARE)

Danner 101
M-F, 8:30 a.m. - 4:30 p.m.
(209) 954-5167

Federal Work Study

Holt 101
M-F, 8 a.m. - 5 p.m.
(209) 954-5115 (Voice/TDD)

Financial Aid

Holt 101
M-F, 8 a.m. - 5 p.m.
(209) 954-5115 (Voice/TDD)

Food Services

Danner Hall
(209) 954-5080

Cafeteria (located in Danner Hall)

Monday thru Thursday 7 a.m. - 5:30 p.m.
Friday 7 a.m. - 1:45 p.m.

Java Jitters

Monday thru Thursday 6:45 a.m. - 1:45 p.m.
Friday 6:45 a.m. - 1:30 p.m.

Vending Machines

(located throughout the campus)

General Education Development

(GED) Program

Holt 244
M-TH, 9 a.m. - 6 p.m.
F, 8:30 a.m. - 5 p.m.
(209) 954-5259

Guidance and Counseling Services

Danner 205
M, Th, F, 8 a.m. - 5 p.m.
T, W, 8 a.m. - 7 p.m.
(209) 954-5650

International Student Program

Holt 101
M-F, 8 a.m. - 5 p.m.
(209) 954-5641

Job Placement Employment Development Department (E.D.D.)

Danner 202
M-F, 12 p.m. - 4 p.m.
(209) 954-5097

Learning Communities

Administration 201A
M-F, 8 a.m. - 5 p.m.
(209) 954-5040

Learning Disabilities

Cunningham 236 Office - (209) 954-5378
Cunningham 237 Lab - (209) 954-5805
M-F, 8 a.m. - 5 p.m.

Learning in Retirement Program
Stockton Institute for
Continued Learning (SICL)

Holt 123
 (209) 954-5013

Library Services
 Goleman Library
 M-TH, 7:30 a.m. - 8 p.m.
 F, 7:30 a.m. - 3:30 p.m.
 (209) 954-5139

Lost and Found
Campus Police Headquarters
 (209) 954-5000 (Voice/TDD)

Math/Science Learning Center
 Shima 217
 (209) 954-5542

MESA/CCCC
Math * Engineering * Science Achievement
California Community College Program
 Cunningham 239
 M-F, 8 a.m. - 5 p.m.
 (209) 954-5318

Middle College High School
 Holt 208
 M-F 8 a.m. - 5 p.m.
 (209) 954-5790

Mini-Corps Program
 Cunn 436
 M,W,F, 9 a.m. - 3:30 p.m.
 T, TH, 1 p.m. - 3:30 p.m.
 (209) 954-5785

Mobility/Health Services (First Aid)
 Danner 109
 M-Th, 7:30 a.m. - 6 p.m.
 F, 7:30 a.m. - 5 p.m.
 (209) 954-5078

Parking Information

Parking permits are required for on-campus parking except in marked 30 minute visitor spaces and free parking lots B2 and B3. There are two options which can be used: full semester permits which can be purchased and displayed on the vehicle; or, one day use permits which can be purchased for 50¢ from dispensers located at various points within the parking lots and displayed on the vehicle dashboard. These permits must be purchased in the Bookstore located in Danner Hall for ALL vehicles, including those displaying handicapped plates and/or placards for special parking spaces. Please see section on "Parking for Disabled Students," below for more information. Vehicles will be ticketed commencing **June 11, 2007**. Semester long parking permits may be purchased in the

Bookstore located in Danner Hall. Please note that ID number is required when purchasing a semester permit at the Bookstore.

Enforcement Hours. Parking permits are required 24-hours a day Monday through Thursday and Friday until 6 p.m. Parking is free on Friday after 6 p.m. and on Saturday and Sunday. All other vehicle codes are enforced 24 hours each day.

Notice: This is a contract. This contract limits Delta College's liability. Parking permits entitle the holder to the rental of space only. No bailment is created. San Joaquin Delta College District is not responsible for loss of, or damage to, the vehicle or any of its contents.

Free Parking Lots. The Board of Trustees has authorized free parking in parking lots B2 and B3. These lots are located in the southwest corner of the campus. Spaces in these lots are available on a "first-come, first-served" basis. If no space is available in either of these two lots, other lots where permits are required must be used to park on campus. The fact that the "free lots" are full will not constitute a valid excuse for parking without a permit elsewhere on campus. Parking in lots B2 or B3 only waives the requirement to display a valid parking permit. All other traffic and parking regulations are enforced in these lots.

Parking for Students
with Disabilities

Students who require handicapped parking will need to purchase a College Parking Permit from the Bookstore and apply for disabled person plates or placards at the Department of Motor Vehicles office 710 N. American Street. **Only vehicles with state issued "DP" plates or placards will be allowed to park in handicapped parking slots. All other vehicles will be cited. City ordinance requires a \$275 fine for such violations.** These vehicles are subject to the same parking fees/permit regulations as all other vehicles. Please see section on "Parking Fees" for more information.

DMV applications include a physician's certification. A service fee of \$6 will be charged for placards. For further information, contact your local DMV office or call (209) 954-5330 (Voice/TDD). A campus map with the location and number of handicapped parking spaces is also available from the DSPS office.

Reading Writing Learning Center
 Holt 201
 M-F, 8 a.m. - 5 p.m.
 (209) 954-5542

For assistance with most academic subjects, students may obtain tutoring services free of charge, up to three hours per week per course. Students interested in serving as tutors should also contact the Tutor Center

Re-entry Services
 Danner 203
 M-F, 8 a.m. - 5 p.m.
 (209) 954-5675

Delta College Foundation
 M-F, 8 a.m. - 5 p.m.
 (209) 954-5027

The Delta College Foundation operates for the advancement of education and for charitable purposes related to education. The Foundation's focus includes raising funds for scholarships, educational projects of merit, the establishment of permanent collections, art endowments, research, special education and community services programs. To obtain additional information on how you can become part of helping to meet these important goals, please contact Diana Lee Slawson, Ex. Dir.

Student Activities
 Shima 101C
 M-F, 8 a.m. - 5 p.m.
 (209) 954-5100

Teacher TRAC
(Teaching, Reading, AmeriCorps, Credentialing)
 Goleman 126
 M-F, 8 a.m. - 5 p.m.
 (209) 954-5418

Transfer Center
 Danner 202
 M-F, 8 a.m. - 5 p.m.
 (209) 954-5634

Veterans Services
 Goleman 125
 M-F, 8 a.m. - 5 p.m.
 (209) 954-5115

Work Experience/Internship/
Apprenticeship Programs
 Holt 140
 M-F, 8 a.m. - 5 p.m.
After 5 p.m. by appointment only
 (209) 954-5269

Writing Center
 Holt 201
 M-TH, 7:30 a.m. - 6 p.m.
 F, 7:30 a.m. - 12:30 p.m.
 (209) 954-5586

Policies

Attendance Regulation

Regular attendance in class and laboratory sessions is an obligation assumed by every student at the time of registration.

Regular attendance is necessary for satisfactory academic progress. Any student who fails to attend a class during the first three sessions of the class at the beginning of a term may be dropped unless the student has advised and obtained an absence approval from the instructor.

An instructor may dismiss a student from class when absences become excessive. See the Student Handbook for procedures concerning attendance irregularities.

Course Numbering

- 1-69** Baccalaureate courses, which are transferable to California State University (CSU) and the University of California (UC) are noted at the end of the catalog statement.
- 70-99** Non-baccalaureate courses may count for community college credit. Some courses do not count toward the associate degree and have the statement: "Units earned in this course do not count toward the associate degree."
- 100-199** Non-credit courses do not require Assessment/Placement testing. The student does not earn grades and no credit, and pays no fees.
- A or T** Apprenticeship and Trade Extension courses are preceded by the letter A or T and department designation. See apprenticeship/trade extension coordinator for registration information.
- CAN** California Articulation Number System is a state-wide system designed to identify the transferable, lower division courses commonly taught at the community college.

Grade Options

Every course in the College is placed, by the division/department offering it in one of the following grade categories:

- 0 Letter grade only
- 1 Credit/No credit
- 2 Letter grade only; No incomplete allowed
- 3 Letter grade or Credit/No credit
- 4 [NO GRADE] - Ungraded
- 5 Letter grade or Credit/No credit for out-of-term class
- 6 Letter grade only for out-of-term class
- 7 Credit/No credit for out-of-term class
- 8 Letter grade only; No incomplete allowed for out-of-term class

Waiting Lists

Waiting lists are maintained for all full classes. The student must be eligible for the class before being placed on the waiting list. This means that the student must have met the class prerequisites and not be enrolled in a class which conflicts in time with the one that is being requested. To be placed on the waiting list for a full class, the student must attempt to enroll in the class during registration. The student will be permitted the option of being assigned to a "waiting list" seat. Students cannot be placed on multiple waiting lists for the same course.

The instructor admits students to the class based upon their position on the waiting list unless an administrative hold prevents it. The student must also attend class meetings and be present if the instructor accepts additional students from the waiting list. If a student is not present, the instructor admits the next student on the waiting list. If there are no students on the waiting list or all waiting list students have been admitted, then the instructor may admit other students who attend the first class meeting.

Open Entry/Open Exit

Open Entry/Open Exit simply means that students may enroll in classes throughout the semester and choose from more flexible time frames.

Advantages of OE/OE Courses:

- Work at one's own pace
- Set one's own schedule
- Work in a less stressful setting
- Complete more than one course a semester
- Individualized help available

For students who are motivated, able to follow instructions, and are trying to juggle multiple responsibilities, these courses provide the opportunity for college credit in a more flexible format. For examples, please refer to BIM 80 or CS 95 series courses.

Policies

A comprehensive listing of San Joaquin Delta College's policies and procedures are available via the internet at <http://docushare.deltacollege.org/dscgi/ds.py/View/Collection-40> San Joaquin Delta College's Policies and Procedures. **Refer to the College Catalog for the following information:**

- Academic Freedom and Responsibility
- Attendance Regulations
- Campus Security
- Complaint Procedures
- Course Audit
- Credit by Examination
- Crime Awareness and Campus Safety and Security
- Crime Prevention and Crime Reporting
- Definition of Sexual Harassment
- Delta College Bookstore
- Family Educational Rights and Privacy Act of 1974
- Non-Discrimination
- No Habra Discriminación
- Non-Discrimination and Harassment Policy
- Open Enrollment Access Policy
- Prerequisites/Corequisites and Limitations on Enrollment
- Scholastic Probation and Dismissal
- Smoking Policy
- Scholastic Standards
- Standards of Conduct
- Student Right To Know Report
- Student Rights & Responsibilities
 - A. Admissions
 - B. Orientation
 - C. Academic Assessment
 - D. Guidance and Counseling
- Withholding of Student Records

Refer to Catalog for more Information regarding:

- AA/AS General Education Requirement
- Academic Renewal
- Academic Year
- Add
- Advisory on Recommended Preparation
- Assessment/Placement Tests
- Associate Degree (A.A. or A.S.)
- Baccalaureate Courses
- Bachelor's Degree (B.A., A.B., or B.S.)
- Bailment
- California Articulation Number (CAN)
- Catalog Rights
- Certificate
- Class Section
- College Work Study (CWS)
- Community Service Class Non-College Credit
- Corequisite
- Course
- Course Audit
- Course Description
- Course Repetition
- Credit
- Credit by Examination
- Credit/No Credit
- CSU
- CSU General Education Requirement Degree
- Disabled Student Services
- Dismissal
- Drop
- Elective
- Full-time Student
- General Education Requirements
- Good Standing
- Grade Changes to Academic Record
- Grade Point
- Grade Point Average (G.P.A.)
- Hour
- IGETC
- Independent Study
- Intersession
- Limitations on Enrollment
- Lower Division
- Major
- Matriculation
- Military Withdrawal
- Non-credit Course
- Non-degree Credit Course
- One Course Waiver
- Open Entry
- Open Exit
- Prerequisite
- Probation
- Program Changes
- Registration
- Remedial Course Limitation
- Schedule of Classes
- Semester Student Educational Plan (SEP)
- Student Load
- Successful Completion
- TBA (To be announced/arranged-TBA)
- Transcript
- Transfer
- Transfer Course
- Units
- Units Attempted (UA)
- Units Completed (UC)
- U.C.
- Upper Division
- Variable Units
- Withdrawal From College

Dial 954+ FREQUENTLY CALLED NUMBERS

EMERGENCY NUMBERS: 5000 Police 5077 First Aid

EXT.	OFFICE	ROOM	EXT.	OFFICE	ROOM
5300	Academic Computing	Cunningham 131	5077	Health Unit/First Aid	Danner Hall
5486	Academic Senate	Locke 119	5888	High School Equivalency Program (HEP)	Budd 310
5151	Admissions	Holt 101	5507	Horton Gallery	Shima 144
5049	Affirmative Action	Administration 202	5056	Human Resources	Administration 202
5504	Agriculture Office	Shima 108	5156	Impact Student Newspaper	Holt 407
5418	AmeriCorps	Goleman 126	5036 Instruction Office		Administration 201
5230 Applied Science & Technology Division		Holt 140	5641	International Student Program	Holt 101
<i>Administration of Justice, Agriculture, Apprenticeship, Automotive, Construction, Correctional Science, Electronics, Engineering, Fire Science, Industrial, Internship & Work Experience</i>			5015	Kids College	Locke 107
5236	Apprenticeship Office	Holt 140	5378	Learning Disabilities	Cunningham 236
5535	Assessment Center	Goleman 122	5805	Learning Disabilities Lab	Cunningham 237
5300 Associate Vice President of Info. Technology		Cunningham 133	5139 Library — Goleman		Goleman
5484	Associated Student Body	Locke 107	5143	Library Circulation Desk	Goleman
5130	Audiovisual	Goleman 132	5145	Library Reference Desk	Goleman
* 5085	Bookstore	Danner Hall	5000	Lost & Found	Police Cottage
5110	Box Office/Theatre Tickets	Locke 104	5017	Mail Room	Administration 108
5490 Business Division		Locke 203	5063	Maintenance & Operations	Lower Danner
<i>Banking, Business, Bus. Info. Mgmt. & Computer Science, Real Estate, Transportation</i>			5318	Mathematics Lab	Cunningham 205
5404/5415	CalWORKs	Forum 110	5318	MESA	Cunningham 239
* 5000	Campus Police	Police Cottage	5790	Middle College High School	Holt 208
5675	Career Center	Danner 203	5078	Mobility/Health Unit	Danner Hall
5026	Cashier	Administration 102	5454 Nursing		Locke 213
5297	Center for Academic Preparation	Holt 201	<i>EMT, Health Sciences, Lic. Voc. Nursing, Psych. Tech., Radiologic Tech., & Registered Nurse</i>		
5700 Child Development Center			5859	Outreach & Special Services	Holt 101
5224	Classified Senate	Budd 330	5028	Payroll	Administration 202
5115	College Work Study	Goleman 125	5176 Physical Education, Recreation, & Athletics Division		Budd 119
5252 Communication Skills Division		Budd 319	<i>Physical Ed., Health Educ., Recreation, and Athletics</i>		
<i>Education, English, ESL, Literature & Communication Studies, Reading</i>			5110	Planetarium Box Office	Locke 104
5013	Community Education Workshops	Locke 107	5039	Planning, Research & Regional Education.	Administration 201
5304	Computer Hotline	Cunningham 131	5000	Police	Police Cottage
5350	Computer Lab	Cunningham 220	5370 POST Academy		Holt 134/140
5060	Contracts & Insurance	Administration 102	5866	Professional Development Center	Holt 121
5127	Copy Center	Budd 102	5051	Public Information Office & Marketing	Administration 208
* 5650 Counselors		Danner 205	5370 Public Safety Programs		Holt 140
5040 Dean of General Education & Transfer		Admin 201A	5675	Re-Entry Services	Danner 203
5039 Dean of Planning, Research & Regional Ed.		Admin 201B	5297	Reading Lab (Center for Academic Preparation)	Holt 201
5093 Dean of Workforce & Economic Dev.		Admin 201F	5151	Records (Student)	Holt 101
5598	Developmental Education Lab	Shima 315	5039	Regional Education	Administration 201B
* 5330 Disabled Student Program & Services		Cunningham 120	5151	Registration	Holt 101
5813	e-Services Lab	Goleman 128	5354 Science & Mathematics Division		Cunningham 334
5097	EDD Student Employment	Danner 202	<i>Electron Microscopy, Life & Physical Sciences, & Mathematics</i>		
5246	Electron Microscopy Lab	Holt 121A	5049	Sexual Harassment Information	Administration 202
5035	Employee Services	Administration 110	5072	Shipping and Receiving	Lower Danner
<i>Payroll, Worker's Comp., Benefits, Return to Work, Employee Assistance Program</i>			943-5089 Small Bus. Dev. Center		Downtown Stockton
5693	Employment Services	Danner 203	5262 Social Sciences Division		Holt 240
5835	Environmental Health & Safety	Administration 110	<i>Anthropology, Civics, Economics, Foreign Language, History, Humanities, Political Science, Psychology, Religion, Social Science, Sociology</i>		
5682	EOPS	Danner 201/101	5100	Student Activities	Shima 101
5352	ESL Lab	Cunningham 233	5099	Student Chef Menu Line	Danner Hall
5004	Evaluation Clerk A-G	Holt 101	5632	Student Services	Administration 107
5738	Evaluation Clerk H-M	Holt 101	5018 Superintendent/President		Administration 103
5010	Evaluation Clerk N-Z	Holt 101	5418	Teacher Trac/AmeriCorps	Goleman 126
5036	Evening College Information	Administration 201	7900 Tracy Center		1895 W. Lowell Ave., Tracy, 833-7900
5045	Facilities Rental	Locke 107	5151	Transcripts	Holt 101
5516 Family, Consumer and Health Sciences Division		Shima 114	5634	Transfer Center	Danner 202
<i>Culinary Arts, Early Childhood (E.C.E.), Fashion, Home Economics, Interior Design</i>			5542	Tutor Center/Writing Lab	Shima 217
* 5115	Financial Aid & Veterans Services	Goleman 125	5115	Veterans Clerk	Goleman 125
5209 Fine Arts Division		Locke 109	5022 Vice President of Business Services		Administration 102
<i>Art, Dance, Delta Center for the Arts, Drama, Graphic Arts, Journalism & Mass Communication, Music, Photography, Radio/Television</i>			5047 Vice President of Instruction		Administration 201
5485	Flea Market	Shima 101	5632 Vice President of Student Services		Administration 107
5080	Food Services	Danner Hall	5269	Work Experience/Internship	Holt 140
5259	GED Program	Holt 244	5586	Writing Lab	Shima 217

* V/TDD (Voice and Teletype for the Deaf)

Dial 954+**FULL TIME INSTRUCTORS**

Instructor	Ext.	Instructor	Ext.	Instructor	Ext.	Instructor	Ext.
A		F		M		Rodgers-Vieira, Marcella	5683
Able, Bruce	5258	Ferraiolo, William	5375	Macias, Kathleen	5571	Romana, Isabel	5431
Adamson, Thomas	5376	Fitch, Tony	5662	Maloney, Elizabeth	5765	S	
Agopsowicz, William	5439	Fizell, Richard	5681	Mangum, Nancy	5862	Schwartz, Elizabeth	5312
Alonzo, Stella	5084	Flanders, Sonia	5461	Marei, Laila	5189	Schwegel, Jacquelynn	5381
Amezquita, Mary	5277	Flores, Daniel	5650	Marie, Vicki	5544	Scott, Bruce	5729
Andrews, Candace	5579	Frost, Gina	5380	Mariscal, Joseph	5508	Scully, Peggy	5540
Anievas-Gamallo, Isabel	5603	G		Marshall, Melanie	5509	Semillo, Felicia	5436
Antaran, Virginia	5433	Gaines, Randy	5650	Martin, Scot	5240	Sevilla, Richard	5432
Apostolidis, Anthony	5623	Gamarnik, Alla	5347	Matthews, Kenneth	5298	Sewnath, Ramon	5321
Armstrong, Victoria	5406	Gifford, David	5133	McAlister, Craig	5247	Sheil, Paula	5434
Asfour, Leslie	5573	Gillam, June	5731	McBride, Gayle	5598	Shek, Kitty	5607
Assadi-Rad, Amir	5340	Gonzales, Joseph	5589	McBride, James	5465	Simmons, Mel	5319
Aubrey, Vickey	5405	Goodman, Gregory	5532	McRae, Theresa	5388	Sison, Fernisa	5492
Azevedo, Terry	5429	Gottfried, Rosalind	5735	Mekjavich, Pam	5559	Slakey, Mark	5316
B		Groh, John	5335	Mersmann, Harry	5417	Smyth, Farida	5359
Baker, Daniel	5650	H		Montes, Joseph	5351	Somera, Irene	5619
Barker, Christopher	5553	Halabicky, Robert	5567	Moreno, Mario	5566	Stoner, Linda	5563
Barlow, Gary	5228	Hammer, Patricia	5371	Murray, Helen	5886	Story, William	
Barrows, Jennifer	5590	Harper, Vivian	5596	N		Swanson, Wesley	5163
Batson, Margaret	5449	Hatch, Samuel	5172	Nagai, Nelson	5314	T	
Beam, Ben	5588	Hawley, Lynn	5520	Narita, Grant	5650	Takahashi, Janice	5667
Becerra-Quintor, Lilia	5366	Hemington, Judy	5333	Nathaniel, Sharmila	5650	Terry, David	5327
Beeson-Holmes, Melissa	5379	Hewette, Nena	5336	Noriega, Jennie	5539	Thomas, Carol	5541
Bender, Scott	5342	Higashi, Carol	5430	Nugent, Linda	5457	Thomas, Margaret	5598
Bini, Robert	5395	Hislop, Jeff	5678	Nunes, Charlene	5819	Toscano, Michael	5501
Bisson, Joseph	5695	Holden, Ginger	5564	O		Tregle, Linda	5229
Bowen, Scott	5272	Holton Jr., Arthur	5282	O'Brion, Tom	5239	Tripp, Rebecca	5385
Bromme, Caralee	5493	Humphrey, Helene	5356	Olwell, Kevin	5618	U	
Brown, Delores	5650	Huiras, Larry	5217	Oren, Diane	5289	Ustach, Paul	5355
Broyles, Jason	5361	Hutcheon, Philip	5609	O'Rourke, Mike	5260	V	
Buettner, Ludmila	5538	I		Ortiz, Albert	5213	Vachon, Mary	5157
Burnett, Todd	5510	Ippolito, Karen	5730	P		Valencia-Drace, Teresa	5554
Burns, Jane	5585	Itaya, Stephen	5334	Pan, Pamela	5727	Van Bebber, Sally	5572
Bykov, Nick	5341	J		Paulsen, Larry	5506	Vargas, Salvador	5820
C		Johnson, Gina	5726	Payne, Ronald	5287	Velickovic, Jeanne Marie	5292
Caffrey, Pat	5536	Jordan, Harvey	5452	Paz, Mary Ann	5206	Villalovoz, Frank	5249
Calderon, Yolanda	5650	K		Pekarek, Ken	5241	Villarreal, Martha	5482
Camacho, Manuel	5271	Kallman, Theodore	5267	Perez, Lisa	5617	Villegas, Anna	5456
Canela, Anthony	5650	Katz, Brian	5219	Petersen, Terry	5405	W	
Carr, Tena	5583	Kay, Julie	5463	Pond, Diane	5650	Waller, Roger	5455
Carter, Daniel	5576	Kendrick, Brian	5294	Potter, Toussaint	5582	Walsh, Joan	5569
Cataldo, Joann	5561	Kim, Christopher	5343	Powell, Hubert	5451	Wetstein, Matthew	5736
Chapman, Evelyn	5650	Kostyrko, Jacek	5732	Prieto, Gloria	5438	White, John	5416
Christofori, Ulrike	5734	L		Q		Wiehler, Jack	5408
Contreras, Marcos	5150	LaJeunesse, Jeff	5650	Quilantang, Florence	5551	Williams, Christopher	5421
Costa, Ralph	5344	Landre, Debra	5480	Quinn, Claudia	5545	Williams, Marcelle	5587
Couvillion, Kenneth	5407	Larson, John	5244	R		Wright, Duane	5201
Crawford, Roger	5285	Lather, Frederick	5570	Ramirez, Pedro	5612	X	
D		Layland, Bucky	5204	Reedy, Philip	5671	Xiong, Mai	5650
Danielson, Dean	5474	Lee, Lincoln	5709	Ricardez, Alicia	5365	Z	
Davis, William	5286	Lindborg, Suzanne	5364	Rich, Lillian	5378	Zaman, Naem	5822
Demmons, Barbara	5363	Lopez-Stewart, Alicia	5521	Richerson, Rodger	5196		
Dennison, Maureen	5464	Lorenzo, Mariani	5243	Roach, Ted	5245		
Dettloff, Richard	5537	Louie, Clarence	5663	Robinson, Charlie	5238		
DeVincenzi, Andrea	5565	Louie, Debra	5650	Robles, Stacey	5650		
DeWitt, Rob	5192	Lyons, Robin	5733	Rocha, Peggy	5608		
Dodson, David	5550	Luna, Alberto	5233				
Dominik, Jane	5414						
Donovan, Patricia	5594						
Durston, Shelba	5468						

CAMPUS MAP

San Joaquin Delta College

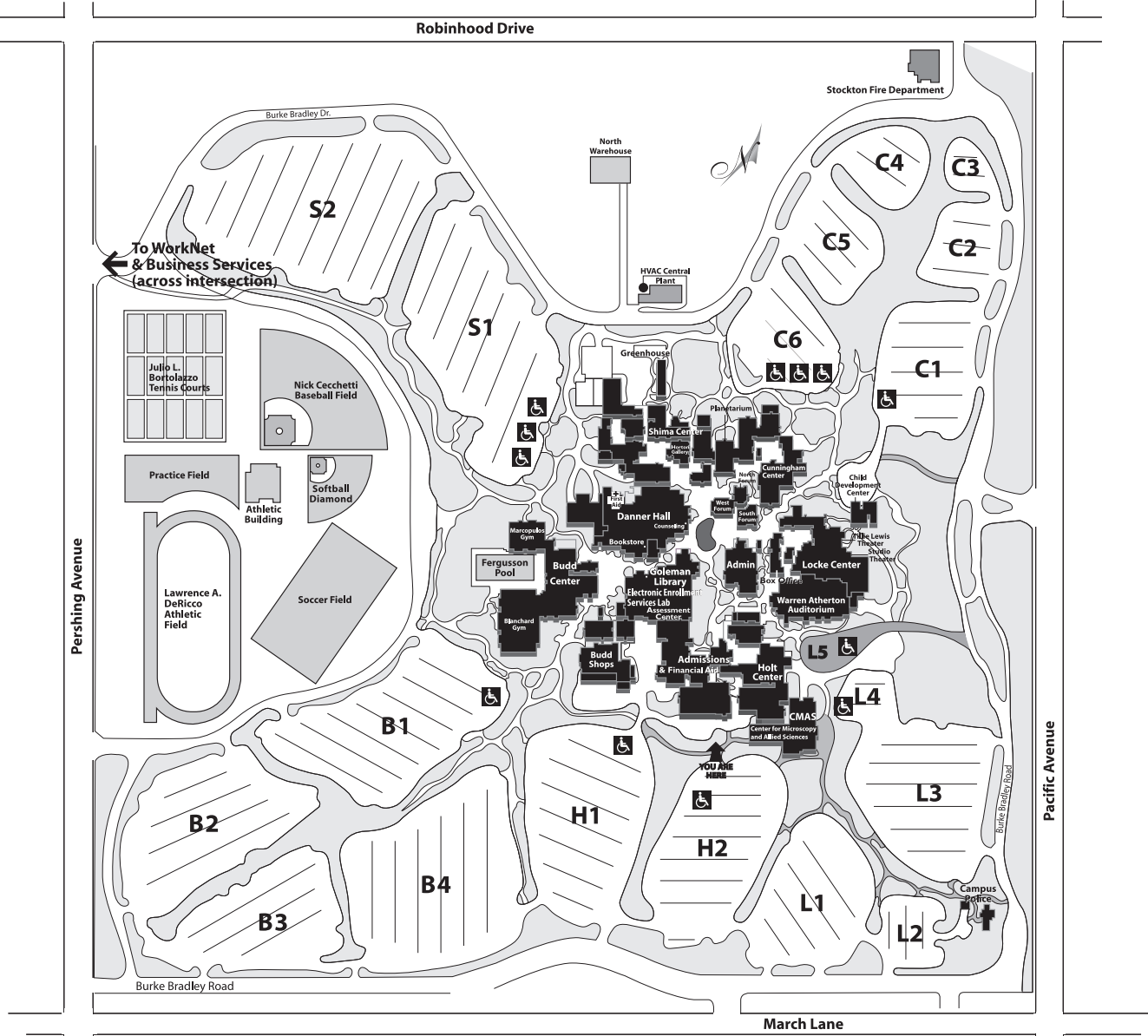

San Joaquin Delta College
 5151 Pacific Avenue
 Stockton, CA 95207-6370
 www.deltacollege.edu

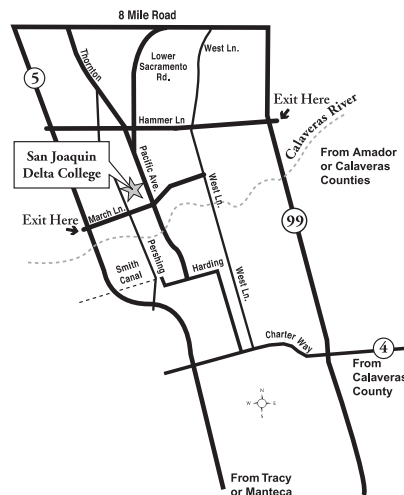

Schedule Planner

Monday	Tuesday	Wednesday	Thursday	Friday
7:00	7:00	7:00	7:00	7:00
7:30	7:30	7:30	7:30	7:30
8:00	8:00	8:00	8:00	8:00
8:30	8:30	8:30	8:30	8:30
9:00	9:00	9:00	9:00	9:00
9:30	9:30	9:30	9:30	9:30
10:00	10:00	10:00	10:00	10:00
10:30	10:30	10:30	10:30	10:30
11:00	11:00	11:00	11:00	11:00
11:30	11:30	11:30	11:30	11:30
12:00	12:00	12:00	12:00	12:00
12:30	12:30	12:30	12:30	12:30
1:00	1:00	1:00	1:00	1:00
1:30	1:30	1:30	1:30	1:30
2:00	2:00	2:00	2:00	2:00
2:30	2:30	2:30	2:30	2:30
3:00	3:00	3:00	3:00	3:00
3:30	3:30	3:30	3:30	3:30
4:00	4:00	4:00	4:00	4:00
4:30	4:30	4:30	4:30	4:30
5:00	5:00	5:00	5:00	5:00
5:30	5:30	5:30	5:30	5:30
6:00	6:00	6:00	6:00	6:00
6:30	6:30	6:30	6:30	6:30
7:00	7:00	7:00	7:00	7:00
7:30	7:30	7:30	7:30	7:30

NOTES

NOTES